Second Edition

Newport Daily News.

Second Edition

ESTABLISHED 1846. NEWPORT, R. I., THURSDAY, MAY 7, 1914.—TEN PAGES. PRICE TWO CENTS

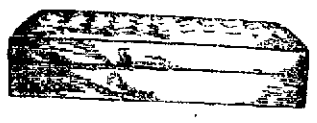

COMPACT, CONVENIENCE and COMFORT

What housewife is ignorant of the pleasant possibilities of a box Couch? The spacious storage chest it holds concealed beneath its restful top makes it a welcome addition to any home.

Our 1914 Spring Stock

Is full of such practical home conveniences. It's in your comfort and better living that we're particularly interested. If you're interested to, let us work together. You'll find it an easy task with our help.

A. C. TITUS CO., 225-229 Thames St.

TWO SPECIAL DISCOUNTS.

SOME CHARMING SCREENS

Right from Japan with all the striking color and design of the world's greatest screen makers.

Four Fold Screens, richly embroidered in gold, on plain grounds.

4 ft. high worth $5.50 — $3.39
5 feet high worth $6.25 — $3.75
5 ft. 6 in. high worth $5.75 — $3.39
5 ft. 6 in. high worth $6.50 — $3.75

AUSTRIAN CHINA BREAKFAST SETS

Lend an attraction to the morning meal. These are more than usually beautiful and have never been sold so low.

Rosebud Dresden effect worth $5.25 — $3.15
White with borders in color worth $5.50 — $4.05
Blue and white Jap. design worth $5.39 — $4.05
White with gold band worth $7.50 — $5.85

THESE ARE ONLY A FEW OF THE BARGAINS.

NEWPORT'S ONLY IMPORT & WHOLESALE HOUSE.

JOHN H. KAZANJIAN & CO. Bellevue Ave., Cor. Bath Road.

ANOTHER CARLOAD OF

OVERLANDS

HAS JUST ARRIVED.

CALL AND SEE THEM.

NEWPORT ENGINEERING WORKS. 359-365 Thames St.

CROCKETT'S VARNISHES

For Every Purpose.

Waterproof Floor Finish that is a tough, elastic varnish for finishing floors. Can be washed with soap and water and heel marks do not show white, will not spot, crack or blister.

Amberline is the best interior finish on the market for the price, pale easy working and will give satisfactory results. Will dry over night and can be rubbed and polished.

S. W. Coggeshall, 201 Thames St.

FREE!!!

To every purchaser of an Eastman Kodak. One year's subscription to "Kodakery."

A full line of Brownies and Kodaks always on hand at

GEORGE H. CHASE'S, 33 Broadway

ARTISTS' MATERIALS.

TAXICABS.

FORD CAR AGENCY.

STARK BROS. TEL. 859

COAL HAS DROPPED

IN PRICE.

Fill up your bins while the price is low.

NEWPORT COAL COMPANY,

POSTOFFICE SQUARE.

TEL. 79. EST. 1882.

MATTING RUGS

FOR SUMMER USE.

With very little expense nothing is so pretty to cover the floor as Matting Rugs. See our special prices.

Woven Reversible Matting Rug, 9x12 ft. special $3.50
Woven Reversible Matting Rug, 6x9 ft. special.. 2.00
Woven Reversible Matting Rug, 3x6 ft. special .. .55
Printed Matting Rugs, 30x60 inches special ..... .45
200 Printed Mat Size Matting Rug 18x36, special .05
Crex Rugs and full variety floor covering.

THE KAZANJIAN COMPANY,

140-144 BELLEVUE AVE. A. H. BOZYAN, Mgr.

CARRANZA'S POSITION SEEN IN HIS CAMPAIGN

Declination to Share in Mediation Based on Rebel Successes.

Hopes to Follow Victories of His Forces With Combined Attack on Mexico City.

WASHINGTON, May 7.—Carranza's attitude toward mediation, which temporarily at least has eliminated the rebel chief from general negotiations aimed at settlement of Mexico ills, was declared to have been revealed today in a vigorous rebel campaign marked by significant victories. His declination to submit his country's internal troubles to preliminaries of mediation was based in part, at least, on rebel successes in a sweeping southward movement, representatives said here today.

While Carranza parleyed with the South American envoys over details of their proposals, three powerful forces were hurled against Federal strongholds. Reports of the results of the movement Carranza transmitted to Rafael Zubaran, interior minister in the rebel cabinet, now in Washington. Summarized today they were:

Defeat of 3,600 Federals at Penazcos, near San Luis Potosi, with the capture of 1,800 prisoners and quantities of arms and ammunition.

Capture of Acaponeta, Tepic, 1,700 men surrendering.

One million rounds of ammunition and quantities of arms taken.

Capture of held guns, artillery and ammunition from the fleeing column that evacuated Monterey.

The Carranza report did not outline to what extent his forces were opposed and no casualties on either side were mentioned.

After receipt of his chief's report, Minister Zubaran was emphatic in a forecast that within the next month the rebel armies would be investing Huerta's capital. Villa, with his victorious Torreon veterans, it was believed, would strike next at Saltillo and in the event of a victory he would hurl his forces at Tampico. Capture of that city would give the rebels a port of entry unaffected by any limited embargo on importation of arms now enforced along the Rio Grande.

Minister Zubaran today estimated that more than 40,000 rebel troops were now in the field. Villa, he said, had 14,000 soldiers in north central Mexico; Gonzales 15,000 men threatening Tampico, and Obregon 15,000 troops operating on the west coast. The rebel minister's outline of the disposition of Carranza's forces was aimed at dissipation of the general idea in the United States the rebel army consisted mainly of Villa's forces in Chihuahua. He asserted that Zapata's rebels were cooperating with the Constitutionalists south of Mexico City.

General belief was expressed that Carranza hoped to continue the campaign until the three powerful forces converged to hammer simultaneously at the gates of Mexico City. To what extent Huerta would be able to combat the proposed advance and what possible effect it might have on mediation proceedings between the United States and the Mexican Federals was widely discussed today.

President Wilson found time, in the midst of preliminary wedding festivities at the White House today, to confer with Secretary Bryan for a few minutes with reference to mediation. Secretary Bryan announced after the conference that the American delegates to advise with the South American mediators has not yet been selected. It was reported in diplomatic circles that John W. Foster, former Secretary of State, is being considered, among others, to represent his country.

The arrival in Washington of Nelson O'Shaughnessy, former charge of the American embassy at Mexico City, aroused considerable speculation as to the returned envoy's future status, but nothing concerning his future was considered today. President Wilson will see Mr. O'Shaughnessy tomorrow.

Reports of continued aggression on the part of the rebel forces toward Mexico City reached the State Department during the day. News of rebel victories at Acaponeta was confirmed in an official despatch. Conditions at Vera Cruz were reported as quiet.

The Latin-American mediators spent much of their time completing arrangements for the conferences to begin at Niagara Falls May 18. The Argentine minister, Mr. Naon, conferred at the State Department for a short time, but no announcement was made concerning his mission.

The mediators are now proceeding somewhat informally, the main issues before the being deferred until the formal conference begins at Niagara Falls. In the meantime they are arranging the details and procedure of the conference and awaiting the designation of the delegates of the United States. Reported Constitutionalist victories and the gradual closing in on Mexico City are having no effect on the progress of the mediators, who are going steadily ahead with their branch of the work.

An interesting sidelight on events at Tampico was shown today in the report of the American consul transmitted to the Navy Department by Admiral Mayo. "May 1 the Mexican government announced through General Zaragosa that an armistice had been agreed to by the Federal government and the United States, and also by the rebels," the report stated. "The reason for the armistice was given out here as on account of mediation. This news was received joyfully, and even hopefully by the general public, which appears to be in

[Continued on Seventh Page.]

SEVEN OF JURY SELECTED.

Indications are That Becker Will Not be Called as Witness.

NEW YORK, May 7.—Two more jurors, bringing the number up to seven, were chosen today at the forenoon session of the trial of former Police Lieutenant Charles Becker, for the murder of Herman Rosenthal. The sixth man in the box was Dwight W. Custer, a retired printer, the seventh, Ambrose Farleye, a clerk.

The question put to talesmen yesterday indicated that the defense planned to introduce little or no evidence to refute the charge that Becker was the moving spirit in the murder conspiracy, for the carrying out of which the four gunmen paid the penalty in the electric chair last month.

"Indications were that Becker was not to be called as a witness, although friends of the former chief of the "strong arm" squad of the police department assert that he is anxious to tell his story to the jury.

Becker, looking much better than when he came from the death house in Sing Sing some weeks ago, keenly watched the proceeding and frequently conversed with his attorneys.

Mrs. Becker, who occupied a seat within a few yards of her husband, appears hopeful.

CHARGES WILL BE NOLLED.

Case Against Bar Harbor Express Conductor May be Dropped.

NEW HAVEN, Conn., May 7.—The charges of manslaughter brought against Conductor Brace C. Adams of the Bar Harbor express, as a result of the wrecking of his train at North Haven, on the New York, New Haven & Hartford Railroad last September by the White Mountain express, will probably be dropped, it was learned today. Twenty-one persons were killed by the wreck, and the coroner held as criminally responsible Adams, his flagman, Charles H. Murray, and Engineer August H. Miller of the White Mountain train. Murray some time ago pleaded guilty and was given a suspended sentence. Miller was found yesterday not guilty of involuntary manslaughter by a jury in the superior court. It has been previously stated that Adams would not be tried until a later term of the superior court. It is now said that counsel for Adams has been informed that the charges against him will be nolled.

BRITISH ULTIMATUM MET.

Haytien National Bank Advances Indemnity Demand.

PORT-AU-PRINCE, Hayti, May 7.—The National Bank last night advanced to the Haytien government $62,000, the amount of the indemnity claimed by Mr. Peters, a British subject, whose sawmill had been destroyed by fire during the Le Contre revolution. The payment had been demanded today in an ultimatum from the British diplomatic representative.

Texas Troops Withdrawn From Border.

AUSTIN, Texas, May 7.—Governor Colquitt today ordered all state troops withdrawn from the Mexican border.

STEAMER ARRIVED.

New York, May 7, Patria, from Marseilles.

LOW SHOES

For Warm Days

MEAN FOOT COMFORT.

Women's Oxfords, light and medium weight $3.00 to $7.00 a pair.

Men's Oxfords, many styles, all leathers, $4 to $7 pair

A fit for every foot.

THE SEABURY CO.

214 Thames St. Tel. 787.

COLUMBIAN SURVIVORS STILL SUFFERING.

Franconia Arrives With 13 of Burned Steamer's Crew.

Spontaneous Combustion in Junk Believed to Have Caused the Fire.

BOSTON, May 7.—When Cunard liner Franconia, from Liverpool, arrived today, bringing 13 members of the crew of the burned steamer Columbian, rescued from a boat south of Sable Island, several of the survivors were still suffering severely from burns and all showed the effects of exposure. The body of Chief Steward Matthews, who died from burns while in the open boat, also was brought by the Franconia.

James Drohan, the wireless operator of the Columbian, expressed the opinion that spontaneous combustion in the cargo of rags and junk caused the fire. He said he was awakened by an explosion shortly before midnight, Sunday night, and when he rushed out on deck the vessel was in flames.

The saloon passengers on the Franconia, among whom was Raymond Belmont, son of August Belmont of New York, assisted in giving first aid to the survivors, provided clothing for them and subscribed to a fund for their relief.

The 13 survivors were too far dazed to give any detailed account of their escape from the burning ship and their 40 hours of intense suffering in an open and leaking boat. Every man was suffering from burns and bruises and all were hurried to the marine hospital at Chelsea for rest and treatment.

Boatswain's mate Iva Iverson, the ranking officer of the party, seemed hopeful of the ultimate rescue of the missing boat, perhaps by some vessel unequipped with wireless.

The fire call on the Columbian Monday morning brought all hands

[Continued on Seventh Page.]

LOOK

—FOR—

BARGAINS HERE.

Legs Lamb (8 lbs. each) .. 18c
Legs Mutton 16c
Forequarters Mutton 8c
Boston Roll 20c
Ham 18c
Shoulder Hams 13c
Brookfield Farm Eggs 28c doz.
Choice Butter 30c
..... 3½ lbs. for 1.00

The Edward A. Brown Co.,

274 Thames St.

George E. Vernon & Co.,

Interior Decorators, Cabinet Makers AND Upholstering

IN ALL ITS BRANCHES.

91 JOHN STREET, NEWPORT, R. I

PRICES GOOD FOR FRIDAY AND SATURDAY ONLY.

LARGE LEGS LAMB, 8 to 9 lbs. ..... 18c, per lb.
SMALLER LEGS LAMB, ... 22c, per lb.
LARGE FORES LAMB, 12c. per lb.
FORES MUTTON ..... 10c. per lb.
LEGS MUTTON, 16c. & 18c. per lb.
BACON, by strip or ½ strip, ... 20c. per lb.
ISLAND RHUBARB, 3 lbs. for 25c.
NICE GRAPE FRUIT, ... 3 for 25c.
FRESH DANDELIONS, ... 30c. per peck
RADISHES, ... 3 bunches for 10c.
ASPARAGUS, ... 35c. per bunch
LARGE LETTUCE, 10c. per head
Prices on all other goods correspondingly low.

Marlborough Market.

Phones 76 or 77. 94 Thames St

NEW YORK LIFE

Policies are free c conditions as to residence, tra el or occupation, or MILITAR or NAVAL SERVICE. Are yo prepared? If not, consult Co erford the New York Life M over 233 Thames Street, or hone him 9929 or 1861. He will meet you any time or pl..

Fagan & Gillis,

GENERAL CONTRACTORS.

James P. Fagan. Andrew Gillis

Telephone 1349, 15 Carroll Ave.

For Sale.

Large House on Prospect St. Street. Strictly modern, 8,000 square feet.
Eight-room Cottage near Harrison Ave. All improvements.
8-room cottage all improvements, 7,000 sq. feet, on Powel avenue.
Cottage on Robinson Street.

T. J. O'NEILL,

217-219 Spring Street.

Phone 1159.

TRY OUR

BLACK [illegible]

If yo roofs need painting.

HAYMAN & NASON,

Painters and Decorators.

Spring and Stone Sts.

Tel. 968.

The Bee Hive The Bee Hive

THE STORE OF DEPENDABLE MERCHANDISE.

TOILET GOODS SALE

AT PRICES THAT NEWPORT HAS NEVER SEEN OR HEARD OF BEFORE. THIS SALE GIVES AN IDEA OF THE SENSATIONALLY LOW PRICES THAT PREVAIL THROUGHOUT THE

Big Bee Hive 4 Day Cost Price Sale.

TOOTH POWDERS, PASTES, ETC.

Kolynos Tooth Paste - - - 14c
Colgate's Large Size Dental Cream 11c
Colgate's Small Size Dental Cream 8c
Euthymol Dental Paste - 15c
Pebeco Tooth Paste - - 30c
Sanitol Tooth Paste - - 13c
Sanitol Tooth Powder - 13c
Dr. Lyon's Tooth Powder 11c
Calox Tooth Powder - 14c
Dr. Graves Tooth Powder 15c
Sozodont Tooth Wash 13c
Rubifoam Tooth Wash - 13c
Odol Tooth Wash 39c
25c Prophylactic Tooth Brushes 16c
25c Rubberset Tooth Brushes 16c
15c Geisha Tooth Brushes - 10c

TALCUM POWDERS.

THE STANDARD ARTICLES.

Babcock's Cocylopsis - - - 6c
Mennen's Talcum, any odor - 7c
Piver's Poudre de talc - 14c
Comfort Powder, small size - [illegible]
Squibb's any odor 11c
Babcock's Cut Roses - - 12 1-2c
Woodworth's Trailing Arbutus 12 1-2c
Blue Lily Talcum 10c

SPECIAL. $1.00 well known mops name not to be given, with movable handle, 4 days, complete 65c
25c Howard Dustless Dusters - - 21c
98c Ironclad Alarm Clocks - - 85c

TOILET SOAPS.

Ivory Soap 3c cake
Palmolive Soap 5c "
Pear's Unscented Soap 7c
Pear's Scented Soap 13c
Fairy Soap 3c
Woodbury's Soap 14c
Sapolio 8c
Packer's Tar Soap 13c
Physicians and Surgeon's Soap 6c
Colgates's Big Bath Soap - - 8c
Lenox Soap, - - 2 cakes for 5c

FACE CREAMS, POWDERS, ETC.

Hind's Honey and Almond Liquid Cream - 28c
Creme de Meridor - - - 16c
Cream Elcaya 31c
Pompeian Massage Cream - 28c
Woodbury's Face Powder - 17c
Stillman's Freckle Cream - 32c
Levey's Lablache, [illegible] color - [illegible]
Roger & Gallet Poudre de riz Face Powder - - 18c
Egyptian Deodorizer - - - 15c
25c Hard Rubber unbreakable Dressing Combs - 15c
Dioxogen, 25c size - - - 16c
Listerine, 25c size 16c
" 50c " 33c
" $1 " 62c

These Prices During 4 Days' Sale Only.

BEE HIVE HESS CO. BEE HIVE

NewspaperARCHIVE.com

Second Edition

Newport Daily News.

Second Edition

ESTABLISHED 1846.

NEWPORT, R. I., THURSDAY, MAY 7, 1914.—TEN PAGES.

PRICE TWO CENTS.

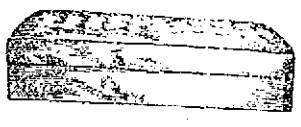

COMPACT,. CONVENIENCE and COMFORT

What housewife is ignorant of the pleasant possibilities of a box Couch? The spacious storage chest it holds concealed beneath its restful top makes it a welcome addition to any home.

Our 1914 Spring Stock

Is full of such practical home conveniences. It's in your comfort and better living that we're particularly interested. If you're interested to, let us work together. You'll find it an easy task with our help.

A. C. TITUS CO., 225-229 Thames St.

TWO SPECIAL DISCOUNTS.

SOME CHARMING SCREENS

Right from Japan with all the striking color and design of the world's greatest screen makers.

Four Fold Screens, richly embroidered in gold, on plain grounds.

4 ft. high worth $5.50 — $3.39
5 feet high worth $6.25 — $3.75
5 ft. 6 in. high worth $5.75 — $3.39
5 ft. 6 in. high worth $6.50 — $3.75

AUSTRIAN CHINA BREAKFAST SETS

Lend an attraction to the morning meal. These are more than usually beautiful and have never been sold so low.

Rosebud Dresden effect worth $5.25 — $3.15
White with borders in color worth $5.50 — $4.05
Blue and white Jap. design worth $5.39 — $4.05
White with gold band worth $7.50 — $5.85

THESE ARE ONLY A FEW OF THE BARGAINS.

NEWPORT'S ONLY IMPORT & WHOLESALE HOUSE.

JOHN H. KAZANJIAN & CO. Bellevue Ave., Cor. Bath Road.

ANOTHER CARLOAD OF

OVERLANDS

HAS JUST ARRIVED.
CALL AND SEE THEM.

NEWPORT ENGINEERING WORKS. 359-365 Thames St.

CROCKETT'S VARNISHES

For Every Purpose.

Waterproof Floor Finish that is a tough, elastic varnish for finishing floors. Can be washed with soap and water and heel marks do not show white, will not spot, crack or blister.

Amberline is the best interior finish on the market for the price, pale easy working and will give satisfactory results. Will dry over night and can be rubbed and polished.

S. W. Coggeshall, 201 Thames St.

FREE!!!

To every purchaser of an Eastman Kodak. One year's subscription to "Kodakery."

A full line of Brownies and Kodaks always on hand at

GEORGE H. CHASE'S, 33 Broadway

ARTISTS' MATERIALS.

TAXICABS.

FORD CAR AGENCY.

STARK BROS. TEL. 859

COAL HAS DROPPED

IN PRICE.

Fill up your bins while the price is low.

NEWPORT COAL COMPANY,

POSTOFFICE SQUARE.

TEL. 79. EST. 1882.

MATTING RUGS

FOR SUMMER USE.

With very little expense nothing is so pretty to cover the floor as Matting Rugs. See our special prices.

Woven Reversible Matting Rug, 9x12 ft. special $3.50
Woven Reversible Matting Rug, 6x9 ft. special . . 2.00
Woven Reversible Matting Rug, 3x6 ft. special . . .55
Printed Matting Rugs, 30x60 inches special 45
200 Printed Mat Size Matting Rug 13x36, special .05
Crex Rugs and full variety floor covering.

THE KAZANJIAN COMPANY,

140-144 BELLEVUE AVE. A. H. BOZYAN, Mgr.

CARRANZA'S POSITION SEEN IN HIS CAMPAIGN

Declination to Share in Mediation Based on Rebel Successes.

Hopes to Follow Victories of His Forces With Combined Attack on Mexico City.

WASHINGTON, May 7.—Carranza's attitude toward mediation, which temporarily at least has eliminated the rebel chief from general negotiations aimed at settlement of Mexico ills, was declared to have been revealed today in a vigorous rebel campaign marked by significant victories. His declination to submit his country's internal troubles to preliminaries of mediation was based in part, at least, on rebel successes in a sweeping southward movement, representatives said here today.

While Carranza parleyed with the South American envoys over details of their proposals, three powerful forces were hurled against Federal strongholds. Reports of the results of the movement Carranza transmitted to Rafael Zubaran, interior minister in the rebel cabinet, now in Washington. Summarized today they were:

Defeat of 3,000 Federals at Penazcos, near San Luis Potosi, with the capture of 1,800 prisoners and quantities of arms and ammunition.

Capture of Acaponeta, Tepic, 1,700 men surrendering.

One million rounds of ammunition and quantities of arms taken.

Capture of field guns, artillery and ammunition from the fleeing column that evacuated Monterey.

The Carranza report did not outline to what extent his forces were opposed and no casualties on either side were mentioned.

After receipt of his chief's report, Minister Zubaran was emphatic in a forecast that within the next month the rebel armies would be investing Huerta's capital. Villa, with his victorious Torreon veterans, it was believed, would strike next at Saltillo and in the event of a victory he would hurl his forces at Tampico. Capture of that city would give the rebels a port of entry unaffected by any limited embargo on importation of arms now enforced along the Rio Grande.

Minister Zubaran today estimated that more than 40,000 rebel troops were now in the field. Villa, he said, had 14,000 soldiers in north central Mexico; Gonzales 15,000 men threatening Tampico, and Obregon 15,000 troops operating on the west coast. The rebel minister's outline of the disposition of Carranza's forces was aimed at dissipation of the general idea in the United States the rebel army consisted mainly of Villa's forces in Chihuahua. He asserted that Zapata's rebels were cooperating with the Constitutionalists south of Mexico City.

General belief was expressed that Carranza hoped to continue the campaign until the three powerful forces converged to hammer simultaneously at the gates of Mexico City. To what extent Huerta would be able to combat the proposed advance and what possible effect it might have on mediation proceedings between the United States and the Mexican Federals was widely discussed today.

President Wilson found time, in the midst of preliminary wedding festivities at the White House today, to confer with Secretary Bryan for a few minutes with reference to mediation. Secretary Bryan announced after the conference that the American delegates to advise with the South American mediators has not yet been selected. It was reported in diplomatic circles that John W. Foster, former Secretary of State, is being considered, among others, to represent his country.

The arrival in Washington of Nelson O'Shaughnessy, former charge of the American embassy at Mexico City, aroused considerable speculation as to the returned envoy's future status, but nothing concerning his future was considered today. President Wilson will see Mr. O'Shaughnessy tomorrow.

Reports of continued aggression on the part of the rebel forces toward Mexico City reached the State Department during the day. News of rebel victories at Acaponeta was confirmed in an official despatch. Conditions at Vera Cruz were reported as quiet.

The Latin-American mediators spent much of their time completing arrangements for the conferences to begin at Niagara Falls May 18. The Argentine minister, Mr. Naon, conferred at the State Department for a short time, but no announcement was made concerning his mission.

The mediators are now proceeding somewhat informally, the main issues before the being deferred until the formal conference begins at Niagara Falls. In the meantime they are arranging the details and procedure of the conference and awaiting the designation of the delegates of the United States. Reported Constitutionalist victories and the gradual closing in on Mexico City are having no effect on the progress of the mediators, who are going steadily ahead with their branch of the work.

An interesting sidelight on events at Tampico was shown today in the report of the American consul transmitted to the Navy Department by Admiral Mayo. "May I the Mexican government announced through General Zaragoza that an armistice had been agreed to by the Federal government and the United States, and also by the rebels, the report stated. "The reason for the armistice was given out here as on account of mediation. This news was received joyfully and even hopefully by the general public, which appears to be in

[Continued on Seventh Page.]

SEVEN OF JURY SELECTED.

Indications are That Becker Will Not be Called as Witness.

NEW YORK, May 7.—Two more jurors, bringing the number up to seven, were chosen today at the afternoon session of the trial of former Police Lieutenant Charles Becker, for the murder of Herman Rosenthal. The sixth man in the box was Dwight W. Custer, a retired printer, the seventh, Ambrose Farleye, a clerk.

The question put to talesmen yesterday indicated that the defense planned to introduce little or no evidence to refute the charge that Becker was the moving spirit in the murder conspiracy, for the carrying out of which the four gunmen paid the penalty in the electric chair last month.

Indications were that Becker was not to be called as a witness, although friends of the former chief of the "strong arm" squad of the police department assert that he is anxious to tell his story to the jury.

Becker, looking much better than when he came from the death house in Sing Sing some weeks ago, keenly watched the proceeding and frequently conversed with his attorneys.

Mrs. Becker, who occupied a seat within a few yards of her husband, appears hopeful.

CHARGES WILL BE NOLLED.

Case Against Bar Harbor Express Conductor May Be Dropped.

NEW HAVEN, Conn., May 7.—The charges of manslaughter brought against Conductor Brace C. Adams of the Bar Harbor express, as a result of the wrecking of his train at North Haven, on the New York, New Haven & Hartford Railroad last September, by the White Mountain express, will probably be dropped, it was learned today. Twenty-one persons were killed by the wreck, and the coroner held as criminally responsible Adams, his flagman, Charles H. Murray, and Engineer August B. Miller of the White Mountain train. Murray some time ago pleaded guilty and was given a suspended sentence. Miller was found yesterday not guilty of involuntary manslaughter by a jury in the superior court. It has been previously stated that Adams would not be tried until a later term of the superior court. It is now said that counsel for Adams has been informed that the charges against him will be nolled.

BRITISH ULTIMATUM MET.

Haytien National Bank Advances Indemnity Demand.

PORT-AU-PRINCE, Hayti, May 7.—The National Bank last night advanced to the Haytien government $62,000, the amount of the indemnity claimed by Mr. Peters, a British subject, whose sawmill had been destroyed by fire during the Le Contze revolution. The payment had been demanded today in an ultimatum from the British diplomatic representative.

Texas Troops Withdrawn From Border.

AUSTIN, Texas, May 7.—Governor Colquitt today ordered all state troops withdrawn from the Mexican border.

STEAMER ARRIVED.

New York, May 7, Patria, from Marseilles.

1842 THE T. MUMFORD SEABURY CO. 1914

LOW SHOES

For Warm Days MEAN FOOT COMFORT.

Women's Oxfords, light and medium weight $3.00 to $7.00 a pair.

Men's Oxfords, many styles, all leathers, $4 to $7 pair

A fit for every foot.

THE SEABURY CO.

214 Thames St. Tel. 737.

COLUMBIAN SURVIVORS STILL SUFFERING.

Franconia Arrives With 13 of Burned Steamer's Crew.

Spontaneous Combustion in Junk Believed to Have Caused the Fire.

BOSTON, May 7.—When Cunard liner Franconia, from Liverpool, arrived today, bringing 13 members of the crew of the burned steamer Columbian, rescued from a boat south of Sable Island, several of the survivors were still suffering severely from burns and all showed the effects of exposure. The body of Chief Steward Matthews, who died from burns while in the open boat, also was brought by the Franconia.

James Drohan, the wireless operator of the Columbian, expressed the opinion that spontaneous combustion in the cargo of rags and junk caused the fire. He said he was awakened by an explosion shortly before midnight, Sunday night, and when he rushed out on deck the vessel was in flames.

The saloon passengers on the Franconia, among whom was Raymond Belmont, son of August Belmont of New York, assisted in giving first aid to the survivors, provided clothing for them and subscribed to a fund for their relief.

The 13 survivors were too far dazed to give any detailed account of their escape from the burning ship and their 40 hours of intense suffering in an open and leaking boat. Every man was suffering from burns and bruises and all were hurried to the marine hospital at Chelsea for rest and treatment.

Boatswain's mate Iva Iverson, the ranking officer of the party, seemed hopeful of the ultimate rescue of the missing boat, perhaps by some vessel unequipped with wireless.

The fire call on the Columbian Monday morning brought all hands

[Continued on Seventh Page.]

LOOK

—FOR—

BARGAINS HERE.

Legs Lamb (8 lbs. each) . . 18c
Legs Mutton 16c
Forequarters Mutton 8c
Boston Roll 20c
Ham 18c
Shoulder Hams 13c
Brookfield Farm Eggs 28c doz.
Choice Butter 30c
. . . . . 3½ lbs. for 1.00

The Edward A. Brown Co.,

274 Thames St.

George E. Vernon & Co.,

Interior Decorators, Cabinet Makers AND Upholstering

IN ALL ITS BRANCHES.

91 JOHN STREET, NEWPORT, R. I

PRICES GOOD FOR FRIDAY AND SATURDAY ONLY.

LARGE LEGS LAMB, 8 to 9 lbs. . . . . 18c, per lb.
SMALLER LEGS LAMB . . . . . 22c, per lb.
LARGE FORES LAMB, 12c. per lb.
FORES MUTTON . . . . 10c. per lb.
LEGS MUTTON, 16c. & 18c. per lb.
BACON, by strip or ½ strip, ... 20c. per lb.
ISLAND RHUBARB, 3 lbs. for 25c.
NICE GRAPE FRUIT, . . . 3 for 25c.
FRESH DANDELIONS, ... 30c. per peck
RADISHES, . . . 3 bunches for 10c.
ASPARAGUS, ... 35c. per bunch
LARGE LETTUCE, . 10c. per head
Prices on all other goods correspondingly low.

Marlborough Market.

Phones 76 or 77. 94 Thames St

NEW YORK LIFE

Policies are free c conditions as to residence, tr el or occupation, or MILITAR or NAVAL SERVICE. Are yo prepared? If not, consult Com erford the New York Life over 233 Thames Street, bbone him 9929 or 1861. will meet you any time or pl

Fagan & Gillis,

GENERAL CONTRACTORS.

James P. Fagan. Andrew Gillis

Telephone 1349. 15 Carroll Ave.

For Sale.

Large House on Prospect Hill Street. Strictly modern, 5000 square feet.
Eight-room Cottage near Hanson Ave. All improvements.
8-room cottage all improvements, 7,000 sq. feet, on Powel avenue.
Cottage on Robinson Street.

T. J. O'NEILL,
217-219 Spring Street.
Phone 1159.

TRY OUR BLACK [illegible]

If your roofs need painting,

HAYMAN & NASON,
Painters and Decorators.
Spring and Stone Sts.
Tel. 993.

The Bee Hive **The Bee Hive**

THE STORE OF DEPENDABLE MERCHANDISE.

TOILET GOODS SALE

AT PRICES THAT NEWPORT HAS NEVER SEEN OR HEARD OF BEFORE. THIS SALE GIVES AN IDEA OF THE SENSATIONALLY LOW PRICES THAT PREVAIL THROUGHOUT THE

Big Bee Hive 4 Day Cost Price Sale.

TOOTH POWDERS, PASTES, ETC.

Kolynos Tooth Paste . . . 14c
Colgate's Large Size Dental Cream 11c
Colgate's Small Size Dental Cream 8c
Euthymol Dental Paste . 15c
Pebeco Tooth Paste . . 30c
Sanitol Tooth Paste . . 13c
Sanitol Tooth Powder . 13c
Dr. Lyon's Tooth Powder 11c
Calox Tooth Powder . . 14c
Dr. Graves Tooth Powder 15c
Sozodont Tooth Wash . 13c
Rubifoam Tooth Wash . 13c
Odol Tooth Wash 39c
25c Prophylactic Tooth Brushes 16c
25c Rubberset Tooth Brushes 16c
15c Geisha Tooth Brushes 10c

TALCUM POWDERS.

THE STANDARD ARTICLES.

Babcock's Corylopsis 6c
Mennen's Talcum, any odor . 7c
Piver's Poudre de talc . . 14c
Comfort Powder, small size . .
Squibb's any odor 11c
Babcock's Cut Roses . . 12 1-2c
Woodworth's Trailing Arbutus 12 1-2c
Blue Lily Talcum 10c

SPECIAL. 90 well known mops, same not to be given, with movable handle, 4 days, complete 65c
25c Howard Dustless Dusters . . 21c
98c Ironclad Alarm Clocks . . 85c

TOILET SOAPS.

Ivory Soap 3c cake
Palmolive Soap 5c "
Pear's Unscented Soap 7c
Pear's Scented Soap 13c
Fairy Soap 3c
Woodbury's Soap 14c
Sapolio 8c
Packer's Tar Soap 13c
Physicians and Surgeon's Soap 6c
Colgates's Big Bath Soap . . 8c
Lenox Soap, . . 2 cakes for 5c

FACE CREAMS, POWDERS, ETC.

Hind's Honey and Almond Liquid Cream . 28c
Creme de Meridor 16c
Cream Elcaya 31c
Pompeian Massage Cream . 28c
Woodbury's Face Powder . 17c
Stillman's Freckle Cream . 32c
Levey's Lablache, any color . 25c
Roger & Gallet Poudre de riz Face Powder . . 18c
Egyptian Deodorizer 15c
25c Hard Rubber unbreakable Dressing Combs . 15c
Dioxogen, 25c size 10c
Listerine, 25c size 16c
" 50c " 33c
" $1 " 69c

These Prices During 4 Days' Sale Only.

BEE HIVE NESS CO. BEE HIVE

The King McLeod Co. The King McLeod Co.

OUR GREAT MAY SALE

-----OF-----

TOILET ARTICLES AND DRUG SUNDRIES.

Important Reductions no the Most Wanted Kinds.

During this Sale we will sell staple and up-to-date toilet articles FAR BELOW regular, and in many instances BELOW the manufacturer's price. Many lots that are too small to advertise will be on sale at very low prices. Every article included in this sale is new and desirable and up to this store's standard of quality.

Tooth Powders,
PASTE AND LIQUIDS.

25c Kolynos Tooth Paste at 12½c
25c Sheffield's Tooth Paste 15c
25c Rubifoam Tooth Wash 12½c
25c Sozodont Tooth Powder, paste or liquid .. 12½
25c Sanitol Tooth Powder, paste or liquid ... 11c
25c Calox Tooth Powder 12½c
25c Lyons Tooth Powder 10c
20c Romola Tooth Powder 15c
25c Burrel's Tooth Powder 15c
50c Pebeco Tooth Paste 28c
10c Elete Tooth Powder 7c
20c Colgate's Dental Cream large size 10c
10c Colgate's Dental Cream, small size 7c

Creams and Lotions.

50c Hind's Honey and Almond Cream at 27c
25c Cream De Meridor at 15c
25c Pond's Vanishing Cream, at 17c
50c Pond's Vanishing Cream, at 33c
25c Romola Cold Cream, at 17c
50c Romola Cold Cream at 33c
50c Romola Lilac Cream at 33c
50c Creme Elcaya, at 30c

Manicure Specials.

10c High grade Manicure Files at 7c
15c High grade Manicure Files at 10c
25c High grade Manicure Files at 15c
5c Emery Boards, 12 to package, at 3c
10c Emery Boards, 12 to package, at 7c
10c Orange Sticks, at 5c
10c 3-piece Manicure Set at 5c
59c 4-piece Manicure Set at 39c
25c Lotus Nail Bleach, at 15c
25c Emery Buffer, with changeable chamois at 17c
39c Emery Buffer, with changeable chamois, at 25c
65c Alabasterine for nails at 50c
25c Amami Nail Polishing Stone at 20c

Pond's Extract.

The Original Pond's Extract of Witch Hazel.

25c size, small bottle for 16c
50c size, medium bottle for 32c
$1.00 large bottle for 64c

TOOTH BRUSHES HAIR AND HAND SCRUB BRUSHES.

25c Prophylactic Tooth Brushes, at 15c
19c All Bristle Tooth Brushes, at 10c
25c Brushes, with sanitary holder, at 17c
15c to 19c Hand Scrub Brushes, at 10c
39c to 50c Hand Scrub Brushes, at 25c
25c Bristle Hair Brushes, at 12½c
75c Pure Bristle, Solid Back Hair Brushes, at 49c
$1.25 Solid Back, Hand Dawn Hair Brushes, at 75c
25c Whisk Brooms, at 10c

Rubber Goods.

Four Big Money-Saving Specials

Household Rubber Gloves, regularly 50c. ..... Sale Price 29c
Hot Water Bottles, regularly $1 Sale price .. 49c
Fountain Syringe, large pipe, rapid flow, $1. ..... value. ..... Sale price 49c
Ice Bags, regularly 50c. ..... Sale price 25c

Florida Water.

The Original Murray & Lanmans.

25c size, small bottle, $1.80 dozen each 16c
50c size, large bottle, $5.25 dozen, each 45c

Pinaud's Preparations.

50c Eau De Quinine, medium, $[illegible] dozen, each 39c
$1.00 Eau De Quinine, large, $8.[illegible] dozen, each . 75c
75c Lilas Vegetal, $6.00 dozen, each 59c
75c Violet Vegetal, $6.00 dozen, each 59c

Toilet Soaps.

10c Physician's and Surgeon's for 5c
10c Palm Olive Soap 5c
11c Pears Unscented Glycerine Soap 6c
25c Pears Scented Glycerine Soap 12c
25c Packer's Tar Soap 12½c
25c Woodbury's Facial Soap 12½c
25c Cuticura Soap 15c
10c Pure Olive Oil Castile Soap 7c
25c Roger & Gallet's Violet Soap 21c
25c box of Swift Toilet Soap, in three odors, violet, lilac and carnation at 12½c

EXTRA SPECIAL.
LENOX LAUNDRY SOAP, 8 bars for 25c
100 bars in a case for $2.50

FAIRY SOAP, small size, ... 2 for 5c
FAIRY SOAP, large size a cake 8c

COPCO BATH SOAP, small size cake 4c
COPCO BATH SOAP, large size cake 8c

Talcum Powders.

All the Old Favorites and Some New Ones in This Lot.

15c Jar Woodworth's Arbutus, small, at 8c
25c Jar Woodworth's Arbutus, large, at 15c
25c Jar Woodworth's Violet, large, at 15c
15c Jar Woodworth's Cerylopsis, at 7c
15c can Babcock's Coryloylopsis, at 5c
15c can Mennen's Borated or Violet, at 6c
25c box Pivers Powder De Talc, at 12½
25c can Djerkiss Talcum Powder 21c
25c jar Comfort Powder, small, at 12½c
50c jar Comfort Powder, large, at 39c
25c can Squibbs Violet or Carnation, at 10c
25c box Romola Violet Talcum, at 17c
25c can old Brand Antiseptic, at 10c
15c can Bruguires Talcum, at 5c
25c Sozo Talcum Powder, violet, lilac, corylopsis 19c

Perspiration Deodoizers.r

25c "Mum" Perspiration Cream. Sale price 20c
25c "Eversweet" Perspiration Cream. Sale price 15c
25c "Hush" Perspiration Cream. Sale price 15c
25c Amolin Powder 12½c

Hand Mirrors.

Fox and Imitation Ebony.

25c 5-inch Round Mirrors, ring handle 15c
50c 5-inch Round Mirror, ring handle 33c
39c 5-inch Round Mirrors, long handle 25c
50c 4x6 inch Oblong Mirrors, long handle 33c
69c 6-inch Round Mirrors, long handle 49c
98c 6-inch Round Mirrors, long handle 59c
$1.25 6-inch Round Mirrors, long handle 75c

Chamois Skins and Sponges.

25c Chamois Skins, 10x13 inches each, at 19c
50c Chamois Skins, 16x22 inches each, at 39c
75c Chamois Skins, 20x27 inches each, at 49c
10c Chamois Skins, face size, each at 5c
5c to 15c Sponges, while they last, each at 2c

Listerine.

Listerine cleanses and purifies the oral cavity and deodorizes the breath. Will keep the mouth and teeth in healthy conditon.

25c size 3-ounce bottle. .... $1.95 dozen, each 15c
50c size, 7-ounce bottle, ... $3.80 dozen, each 30c
$1.00 size, 14-ounce bottle .. $7.50 dozen, each 60c

Absorbent Cotton.

JOHNSON & JOHNSON'S RED CROSS BRAND.

5c package, 1 ounce for 4c
10c package, 2 ounce, for 8c
15c package, 4 ounce for 12c
25c package 8 ounce for 20c
50c package 16 ounce for 39c

Dressing Combs.

25c Pyralin Ivory Dressing Combs, 7½ inches long, in all coarse and coarse and fine at 17c
15c Celluloid Dressing Combs, white and colors, at 10c
10c Aluminum Combs, gents' size, at ... 3 for 10c
10c Rubber Fine Combs, at 5c
25c Unbreakable Rubber Combs, at 12½c

Whittemore's Shoe Polish

25c Gilt Edge, black, for 19c
25c Quick White, for 19c
25c "Dandy" Russet, for 19c
25c "Albro" White, for 19c
10c French Gloss, black, for 7c
10c Quick White, for 7c
10c Star Combination, russet, for 7c
10c Buck Powder, for 7c
10c Polishing Kit, for 8c
10c Minute Shine, for 8c
25c Shoe Polisher, in leather case, for 15c

Moth Preventives and Dssinfectants

5c Moth Balls, per pound, for 3½c
69c Gum Camphor, per pound, for 50c
60c White Tar Paper, a roll, for 50c
25c Egyptian Deodorizer, for 17c
25c Banner Cedar Spray, with sprayer, for 17c
10c Anti-Dust Sanitary Sweeping Powder, can 7c

Face Powders.

50c Levy's La Blanche Powder, white, flesh, pink at 27c
39c French Face Powder at 25c
50c Romola Face Powder at 39c
75c Romola Face Powder at 59c
25c Amami Powder 14c

Peroxide of Hydrogen.

Permaneo Peroxide of Hydrogen is Strictly High Grade and Guaranteed Under the Pure Food Law.

10c size 4-ounce bottle ..... 55c dozen, each 5c
15c size, 8 ounce bottle, ... 77c dozen, each 7c
25c size, 16-ounce bottle ..... $1.10 dozen, each 10c

Dioxogen.

The Staple Article You All Know.

25c size, ¼ pound bottle, ... $1.87 dozen, each 15c
50c size, ½ pound bottle, ... $3.74 dozen, each 34c
75c size, 1 pound bottle, ... $5.60 dozen, each 50c

Hair Nets.

Best Values Ever Quoted in Newport.

25c "Florine" Self Adjusting Hair Nets, in all shades, except gray, at ..... 3 for 50c
25 "Unicum" Automobile Nets all shades, except grey, at ..... 3 for 50c
15c "Cecelia" Fringe Nets, large size, all shades except grey, at ..... 3 for 25c
10c "Como" Fringe Nets, medium size, all shades, except grey, at ..... 4 for 25c
5c "4 U" Silk Motor Nets, cap shape, al shades, except grey, at ..... 3 for 5c
10c "Diana" Silk All-Over Motor Nets, all shades, at ..... 12 for 39c

BOSTON STORE.

Demonstration of ORONA CLEANER for Cleaning Aluminum.

A Combination Soap and Cleaner for removing all dirt and tarnish from aluminum as well as tiling, floors, marbles, linoleums, wood work, brass, nickel and enamel ware. A cleaner absolutely harmless to the skin.

3 for 25c

BOSTON STORE.

The King McLeod Co. The King McLeod Co.

OUR GREAT MAY SALE

-----OF-----

TOILET ARTICLES AND DRUG SUNDRIES.

Important Reductions no the Most Wanted Kinds.

During this Sale we will sell staple and up-to-date toilet articles FAR BELOW regular, and in many instances BELOW the manufacturer's price. Many lots that are too small to advertise will be on sale at very low prices. Every article included in this sale is new and desirable and up to this store's standard of quality.

Tooth Powders,
PASTE AND LIQUIDS.

25c Kolynos Tooth Paste at 12½c
25c Sheffield's Tooth Paste 15c
25c Rubifoam Tooth Wash 12½c
25c Sozodont Tooth Powder, paste or liquid .. 12½
25c Sanitol Tooth Powder, paste or liquid ... 11c
25c Calox Tooth Powder 12½c
25c Lyons Tooth Powder 10c
20c Romola Tooth Powder 15c
25c Burrel's Tooth Powder 15c
50c Pebeco Tooth Paste 28c
10c Elete Tooth Powder 7c
20c Colgate's Dental Cream large size 10c
10c Colgate's Dental Cream, small size 7c

Creams and Lotions.

50c Hind's Honey and Almond Cream at 27c
25c Cream De Meridor at 15c
25c Pond's Vanishing Cream, at 17c
50c Pond's Vanishing Cream, at 33c
25c Romola Cold Cream, at 17c
50c Romola Cold Cream at 33c
50c Romola Lilac Cream at 33c
50c Creme Elcaya, at 30c

Manicure Specials.

10c High grade Manicure Files at 7c
15c High grade Manicure Files at 10c
25c High grade Manicure Files at 15c
5c Emery Boards, 12 to package, at 3c
10c Emery Boards, 12 to package, at 7c
10c Orange Sticks, at 5c
10c 3-piece Manicure Set at 5c
59c 4-piece Manicure Set at 39c
25c Lotus Nail Bleach, at 15c
25c Emery Buffer, with changeable chamois at 17c
39c Emery Buffer, with changeable chamois, at 25c
65c Alabasterine for nails at 50c
25c Amami Nail Polishing Stone at 20c

Pond's Extract.

The Original Pond's Extract of Witch Hazel.

25c size, small bottle for 16c
50c size, medium bottle for 32c
$1.00 large bottle for 64c

TOOTH BRUSHES HAIR AND HAND SCRUB BRUSHES.

25c Prophylactic Tooth Brushes, at 15c
19c All Bristle Tooth Brushes, at 10c
25c Brushes, with sanitary holder, at 17c
15c to 19c Hand Scrub Brushes, at 10c
39c to 50c Hand Scrub Brushes, at 25c
25c Bristle Hair Brushes, at 12½c
75c Pure Bristle, Solid Back Hair Brushes, at 49c
$1.25 Solid Back, Hand Dawn Hair Brushes, at 75c
25c Whisk Brooms, at 10c

Rubber Goods.

Four Big Money-Saving Specials

Household Rubber Gloves, regularly 50c. ..... Sale Price 29c
Hot Water Bottles, regularly $1 Sale price .. 49c
Fountain Syringe, large pipe, rapid flow, $1. ..... value ..... Sale price 49c
Ice Bags, regularly 50c. ..... Sale price 25c

Florida Water.

The Original Murray & Lanmans.

25c size, small bottle, $1.80 dozen, each 16c
50c size, large bottle, $5.25 dozen each 45c

Pinaud's Preparations.

50c Eau De Quinine, medium, $5.00 dozen, each 39c
$1.00 Eau De Quinine, large, $8.00 dozen, each . 75c
75c Lilas Vegetal, $6.00 dozen, each 59c
75c Violet Vegetal, $6.00 dozen each 59c

Toilet Soaps.

10c Physician's and Surgeon's for 5c
10c Palm Olive Soap 5c
11c Pears Unscented Glycerine Soap 6c
25c Pears Scented Glycerine Soap 12c
25c Packer's Tar Soap 12½c
25c Woodbury's Facial Soap 12½c
25c Cuticura Soap 15c
10c Pure Olive Oil Castile Soap 7c
25c Roger & Gallet's Violet Soap 21c
25c box of Swift Toilet Soap, in three odors, violet, lilac and carnation at 12½c

EXTRA SPECIAL.
LENOX LAUNDRY SOAP, 8 bars for 25c
100 bars in a case for $2.50

FAIRY SOAP, small size, ... 2 for 5c
FAIRY SOAP, large size a cake 8c

COPCO BATH SOAP, small size cake 4c
COPCO BATH SOAP, large size cake 8c

Talcum Powders.

All the Old Favorites and Some New Ones in This Lot.

15c Jar Woodworth's Arbutus, small, at 8c
25c Jar Woodworth's Arbutus, large, at 15c
25c Jar Woodworth's Violet, large, at 15c
15c Jar Woodworth's Corylopsis, at 7c
15c can Babcock's Coryloylopsis, at 5c
15c can Mennen's Borated or Violet, at 6c
25c box Pivers Powder De Talc, at 12½
25c can Djerkiss Talcum Powder 21c
25c jar Comfort Powder, small, at 12½c
50c jar Comfort Powder, large, at 39c
25c can Squibbs Violet or Carnation, at 10c
25c box Romola Violet Talcum, at 17c
25c can old Brand Antiseptic, at 10c
15c can Bruguires Talcum, at 5c
25c Sozo Talcum Powder, violet, lilac, corylopsis 19c

Perspiration Deodoizers.r

25c "Mum" Perspiration Cream. Sale price 20c
25c "Eversweet" Perspiration Cream. Sale price 15c
25c "Hush" Perspiration Cream. Sale price 15c
25c Amolin Powder 12½c

Hand Mirrors.

Fox and Imitation Ebony.

25c 5-inch Round Mirrors, ring handle 15c
50c 5-inch Round Mirror, ring handle 33c
39c 5-inch Round Mirrors, long handle 25c
50c 4x6 inch Oblong Mirrors, long handle 33c
69c 6-inch Round Mirrors, long handle 49c
98c 6-inch Round Mirrors, long handle 59c
$1.25 6-inch Round Mirrors, long handle 75c

Chamois Skins and Sponges.

25c Chamois Skins, 10x13 inches each, at 19c
50c Chamois Skins, 16x22 niches each, at 39c
75c Chamois Skins, 20x27 inches each, at 49c
10c Chamois Skins, face size, each at 5c
5c to 15c Sponges, while they last, each at 2c

Listerine.

Listerine cleanses and purifies the oral cavity and deodorizes the breath. Will keep the mouth and teeth in healthy conditon.

25c size 3-ounce bottle, ... $1.95 dozen, each 15c
50c size, 7-ounce bottle, ... $3.80 dozen, each 30c
$1.00 size, 14-ounce bottle .. $7.50 dozen, each 60c

Absorbent Cotton.

JOHNSON & JOHNSON'S RED CROSS BRAND.

5c package, 1 ounce for 4c
10c package, 2 ounce, for 8c
15c package, 4 ounce for 12c
25c package 8 ounce for 20c
50c package 16 ounce for 39c

Dressing Combs.

25c Pyralin Ivory Dressing Combs, 7½ inches long, in all coarse and coarse and fine at 17c
15c Celluloid Dressing Combs, white and colors, at 10c
10c Aluminum Combs, gents' size, at ... 3 for 10c
10c Rubber Fine Combs, at 5c
25c Unbreakable Rubber Combs, at 12½c

Whittemore's Shoe Polish

25c Gilt Edge, black, for 19c
25c Quick White, for 19c
25c "Dandy" Russet, for 19c
25c "Albro" White, for 19c
10c French Gloss, black, for 7c
10c Quick White, for 7c
10c Star Combination, russet, for 7c
10c Buck Powder, for 7c
10c Polishing Kit, for 8c
10c Minute Shine, for 8c
25c Shoe Polisher, in leather case, for 15c

Moth Preventives and Dssinfectants

5c Moth Balls, per pound, for 3½c
69c Gum Camphor, per pound, for 50c
60c White Tar Paper, a roll, for 50c
25c Egyptian Deodorizer, for 17c
25c Banner Cedar Spray, with sprayer, for 17c
10c Anti-Dust Sanitary Sweeping Powder, can 7c

Face Powders.

50c Levy's La Blanche Powder, white, flesh, pink at 27c
39c French Face Powder at 25c
50c Romola Face Powder at 39c
75c Romola Face Powder at 59c
25c Amami Powder 14c

Peroxide of Hydrogen.

Permanen Peroxide of Hydrogen is Strictly High Grade and Guaranteed Under the Pure Food Law.

10c size 4-ounce bottle ..... 55c dozen, each 5c
15c size, 8 ounce bottle, ... 77c dozen, each 7c
25c size, 16-ounce bottle ..... $1.10 dozen, each 10c

Dioxogen.

The Staple Article You All Know.

25c size, ⅓ pound bottle, ... $1.87 dozen, each 15c
50c size, ½ pound bottle, ... $3.74 dozen, each 34c
75c size, 1 pound bottle, ... $5.60 dozen, each 50c

Hair Nets.

Best Values Ever Quoted in Newport.

25c "Florine" Self Adjusting Hair Nets, in all shades, except gray, at ..... 3 for 50c
25 "Unicum" Automobile Nets, all shades, except grey, at ..... 3 for 50c
15c "Cecelia" Fringe Nets, large size, all shades except grey, at ..... 3 for 25c
10c "Como" Fringe Nets, medium size, all shades, except grey, at ..... 4 for 25c
5c "4 U" Silk Motor Nets, cap shape, al shades, except grey, at ..... 3 for 5c
10c "Diana" Silk All-Over Motor Nets, all shades, at ..... 12 for 39c

BOSTON STORE.

Demonstration of ORONA CLEANER for Cleaning Aluminum.

A Combination Soap and Cleaner for removing all dirt and tarnish from aluminum as well as tiling, floors, marbles, linoleums, wood work, brass, nickel and enamel ware. A cleaner absolutely harmless to the skin.

3 for 25c

BOSTON STORE.

IN HISTORIC BLUE ROOM OF THE WHITE HOUSE.

Miss Eleanor Wilson the Bride of Secretary McAdoo.

This Evening's Ceremony Elegant in All Its Appointments

WASHINGTON, May 7—With a plain circlet of pure gold typical of the quiet elegance of the ceremony, Miss Eleanor Randolph Wilson youngest daughter of the President of the United States and Mrs Woodrow Wilson, will be married at 6 o'clock this evening in the White House to William Gibbs McAdoo Secretary of the Treasury

The simple and impressive wedding service of the Presbyterian Church will be pronounced by Rev Sylvester Beach pastor of the church in Princeton N J attended by the President and Mrs Wilson and their family The ceremony while it is to be notably elegant in all its appointments will be witnessed by the small est company that ever attended so important a function in the White House The Vice President and Mrs Marshall members of the Cabinet and their wives relatives of the President and Mrs Wilson, and of Secretary McAdoo and a few intimate personal friends of the bride and bridegroom comprise the list of guests

The ceremony of this evening takes place in the historic Blue Room the middle apartment of the suite on the south side of the White House between the East Room and the state dining room It has been the scene of more brilliant social functions than any other room in the mansion It is in the Blue Room that the President formally receives his guests at White House receptions In recent years its furnishings and appointments have been changed entirely its oval form has been retained but the scheme of decoration and furnishing has been modernized The color plan is blue but not the blue of a robin's egg as of old but a dark shade of French blue The walls are panelled in rich corded silk of the same shade affording an artistic background for the wonderful spring-flower decorations which are a feature of today's wedding

The massive furniture of days gone by has been replaced with furniture of lighter if not more artistic design The floral decorations of the room in fact of the entire mansion on the first floor will be marvelously beautiful Slender vases of graceful designs in cut glass and rare porcelain, will be filled with cut flowers including masses of lilies and white orchids products of the White House conservatories The south side will be backed with palms to form a background for great bunches of spring blossoms of cherry peach and apple In the main lobby of the mansion the Marine Band orchestra of 50 pieces under the direction of Lieutenant William H Santleman will render a program of music specially selected by Miss Wilson

To the strains of Wagner's inspiring wedding march from Lohengrin the wedding party will descend the main staircase from the apartments above Miss Margaret Wilson and Mrs Sayre the bride's sisters will be maid and matron of honor Two charming little maids Miss Sallie McAdoo the 12 year old daughter of the bridegroom and Miss Nancy Lane the dainty daughter of Secretary and Mrs Franklin K Lane will attend the bride as flower girls They will be attired in exquisite white frocks exactly matched

The bride will be escorted to the Blue Room by her father the President of the United States At the beautiful extemporized altar of white satin and cut flowers she will be joined by the bridegroom Mr McAdoo and his best man Dr Cary T Grayson U S N an intimate friend and aide of the Secretary and of the President

An informal reception will follow the ceremony after which the bridal party and assembled guests sit down to the wedding supper to be served in the state dining room Both the room itself and the great dining table will be superbly decorated and the latter particularly will be a vision in sparkling cut glass silverware and rare flowers

Later in the evening Secretary McAdoo and his bride will leave Washington for a brief honeymoon trip It is not expected they will remain long away from Washington as it is known that the Secretary's official duties particularly with reference to the Federal Reserve Board will demand his presence in the national capital

The bride's gown is a creation of ivory satin adorned with miles and miles of Empress Eugenia lace of rich and elegant design The gown has a sweeping train several yards in length The satin which softly drapes the bodice is drawn into a point below the shoulders leaving a V shaped opening both back and front Soft folds of tulle finish the opening and there is a tunic of tulle made on the new long lines and the sleeves which are long are made of tulle mousquetaired The lace is supplied with exquisite grace It is draped over the right shoulder and crosses the bodice in a sweeping line to the left side of the waist, where it is caught with a spray of orange blossoms Below the waist line it falls as a border to the tulle tunic A novel feature of the love ly costume will be the bridal wreath of orange blossoms in shape effect from which the long tulle veil will be draped

Practically the sole ornament to be worn by the bride will be a necklace of diamonds the gift of the bridegroom Miss Wilson will carry a shower bouquet of lilies of the valley white orchids and fern fronds

More than a century of romantic White House history will form a fitting halo for the bridal couple in the ceremony of today According to accepted authorities Miss Eleanor Wilson will be the fourteenth bride to alight her troth within the historic walls of the famous mansion In the identical room where she today will take the husband of her choice for better for worse beautiful Frances Folsom became the wife 28 years ago of the then President of the United States Grover Cleveland and only a few months ago the sister of the bride of today Miss Jessie Wilson was united in marriage in the magni-

[Continued on Eighth Page.]

IF I KNEW.

[Anonymous]

If I knew the box where the smiles were kept,
No matter how large the key
Or strong the bolt, I would try so hard
Twould open I know for me
Then over the land and the sea, broadcast
I'd scatter the smiles to play,
So that careworn people might hold them fast
For many and many a day

If I knew a box that was large enough
To hold all the frowns I meet,
I would like to gather them every one
From nursery school and street
Then folding and holding I'd pack them in
And turning the monster key
I'd hire a giant to drop the box
To the depths of the deep deep sea

FANCIES

Oh let us all rejoice once more
The vernal skies are bright
The garden seeds down at the store
Once more our hopes invite
Well watch the tender leaves and buds
And pray for sun or shower
And raise most everything from spuds
To kale and cauliflower

Oh let us greet the crowd once more
That gayly gathers round
The cutworm as in days of yore
Is working through the ground
The grub that makes the butterfly
Displays pernicious zeal
And everything that wanders by
Is looking for a meal
—[Washington Star

The world has yet to honor the man who lost his hearing through deafening applause—[Philadelphia Record

She dropped him instantly
Oh I see and that broke the engagement—[Detroit Free Press

Hicks—I've just taken a plunge in the stock market
Wicks—I always heard that there was a lot of water there—[Boston Transcript

Tommy—Pop a thing grows smaller as it is contracted doesn't it?
Tommy's Pop—Yes my son most things do except debts—[Philadelphia Record

People are not as appreciative of art in America as in Europe
Nonsense replied Mr Cumrox "I can outbid all the collectors in Europe for any picture on the market —[Washington Star.

Ragged Rogers—De lady in de next house give me a piece of home-made cake Won't you give me somethin' too?
Mrs Spiteful—Certainly I'll get you a pepsin tablet—[Boston Transcript

He—There's no use introducing me to any one I can't dance
She—What nonsense! I saw you dancing with Miss James the other night
Yes but she hasn't spoken to me since—[Life

ENTIRE INN ENGAGED FOR HOUSE PARTY.

Mr and Mrs J Stewart Barney are entertaining a large party at Yama Farms Inn at Napanoch in the Catskill mountains Mr Barney having taken the inn for a week engaging the entire hostelry including servants horses equipages of various kinds and even the proprietor Among Mr and Mrs Barney's guests are Mr and Mrs Stuyvesant Fish Mr and Mrs Jay Gould Mr and Mrs Oliver Harriman Mr and Mrs Anthony J Drexel Mr and Mrs Alexander D B Pratt Mr and Mrs Henry Pierrepont Perry Mrs Edward L Tinker Mr and Mrs I Townsend Burden Misses Angelica Schuyler Brown Marjorie A Curtis Clara Fargo Lisa C Suydam and Evelyn S Witherbee and Messrs Francis Roche T Chesley Richardson Jr Henry Coleman Drayton William R Stewart Jr and George Henry Warren Jr

BASE BALL

American League

At Boston—Philadelphia Boston

At Washington—New York 1 Washington 9 (8 innings)
At Chicago—Detroit 4 Chicago
At Cleveland—St Louis Cleveland 1

National League

At New York—Brooklyn New York
At Pittsburgh—Pittsburgh 1 Chicago 0
At St Louis—Cincinnati St Louis 0
At Philadelphia—No game wet grounds

Federal League

At Kansas City—Pittsburgh 10 Kansas City 4
At St Louis—Baltimore 8 St Louis
At Chicago—Chicago 1 Buffalo 4
At Indianapolis—No game wet grounds

International League

At Toronto—Toronto Providence 4
At Rochester—Rochester 1 Newark 0
At Montreal—Montreal Jersey City (11 innings)
At Buffalo—No game wet grounds

New England League

At Fitchburg—Fitchburg 5 Haverhill 2
At Lewiston—Lawrence 2 Lewiston 0
At Portland—Worcester Portland 0
At Lowell—Lynn 6 Lowell 1

College

At Providence—Holy Cross 2 Brown 1
At New Haven—Yale Williams 4
At Medford Tufts 15 Lafayette 1
At Hoboken—Stevens Rutgers 2
At Ithaca—Cornell 2 Columbia 0
At Princeton—Princeton Pittsburgh
At West Point—Army 7 Penn State 2
At Philadelphia—Pennsylvania Lehigh 0

School

At Attleboro—Durfee Textile Attleboro 4
At Providence—Brown Freshmen Moses Brown 5

WILLIAM KOSCHNY.
PLUMBER AND FITTER.
Jobbing Promptly Attended to.
Estimates Cheerfully Given.
Telephones
Shop 2203 Newport, R. I
Residence 981 100 John St

THE NEWPORT JOURNAL
AND WEEKLY NEWS

MENU FOR FRIDAY.

Green Pea Soup—Macaroons in Custard with Whipped Cream

Breakfast
Fruit
Provençale Tripe Duchess Potatoes
Muffins Coffee

Lunch
Steamed Egg Mold
Apple Cake Tea

Dinner
Green Pea Soup
Baked Fish New Potatoes
Creamed Onions
Macaroon Cream
Coffee

Green Pea Soup

A two pound can of green peas will be needed Turn into saucepan add a pint and a half of boiling water a bay leaf a blade of mace half a dozen peppercorns and a slice of onion Simmer for 20 minutes and put through a sieve pressing hard to get as much of the peas as possible Return to fire thicken with two scant tablespoonfuls of flour mixed with cold water and add salt to taste Just before serving add a teaspoonful of butter

Macaroon Cream

Soak one tablespoonful of granulated gelatine in two tablespoonfuls of cold water Make one pint of custard with one pint of milk and the yolks of three eggs Add soaked gelatine stir until dissolved and set aside to cool Stir in when quite thick one teaspoonful of vanilla eight macaroons crushed and sifted and one heaping cupful of stiffly whipped cream Turn into a wetted mold and serve garnished with whipped cream

PERSONALS

The late George J Gould left his present of the Reading Herald is said to have had property valued at $10 000 000 or $15 000 000

Mrs Louise Dietzscher wife of Frederick Dietzscher Mexican minister to Costa Rica fell from a window on the fifth floor of an apartment house in New York Wednesday and was impaled on a picket fence in front of the building She was hurried to a hospital where she died Her husband is now in Costa Rica Mrs Dietzscher was German by birth and was 23 years old

YOUR CHOICE—
What would it be? If you could choose from all the attractive novelties and beautiful ornaments that we display in
OUR JEWELRY STORE
What would you select? There are many dainty articles here at most moderate prices, so you can easily afford more than one choice, if you wish
Call and see our display.

SIMPSON,
32 FRANKLIN STREET

Meet Me at Barney's

You will much appreciate and enjoy our lending library. New books all the time — conveniently located and best of all

2c a day.

That's the only charge.

Barney's MUSIC STORE

ORIGINAL GENUINE Horlick's Malted Milk

"Others are Imitations"
The Food-Drink for all Ages
Rich milk, malted grain, in powder form
For infants, invalids and growing children
Pure nutrition upbuilding the whole body
Invigorates nursing mothers and the aged
More healthful than tea or coffee
Take no substitute Ask for HORLICK'S

Gibson Bros.

If there's anything you want in Flowers or Floral Decoration we can furnish it for any occasion.

GIBSON BROTHERS,
JOSEPH & JOHN W.
138 BELLEVUE AVE.

Our Greenhouses are on Malbone Ave. Our Nurseries on Bliss Road and our store 138 Bellevue Avenue Phones 857 & 367. Night 857.

MILLINERY.

All the Latest Patterns in
Spring and Summer MILLINERY.
G. H. KIRBY,
96 BROADWAY

INDIVIDUAL MILLINERY
For Maids and Matrons, moderately priced.
M. E. TOBIN,
204 SPRING ST
Near Pelham Phone 1248.

HARRIET E. HOLMES,
SUCCESSOR TO
J. SCHLEITH,
32 WASHINGTON SQUARE
Hair Dressing, Shampooing, Manicuring

SPECIAL

Ladies' White Doeskin Gloves, 1 clasp, regular price $1.00, 69c per pair.

Our line of Children's Dresses, 2 to 6 years old, is very large and comprising all the newest ideas. Prices range from 50c to $2.50.

For the larger children we show a great variety at 69c, regular $1.00 qualities.

Light-weight Underwear in all shapes, sizes and at all prices.

Ladies' Black and Colored Silk Hose. Onyx brand. Regular price $1.00. Special at 79c.

Wm. B. Sherman, Jr.,
145 Thames St.
Tel. 995.

John Gillies,
SLATE, TILE AND GRAVEL ROOFER
The slate that has been tested by time Estimates furnished on old or new roofs All work guaranteed
Office and Yard 352 Spring Street, Opposite Howard Street
(Formerly 19 Webster Street)
Telephone connection.

GROCERIES AND PROVISIONS

SHRIMPS,
Robins Tails, Scup,
Mackerel, Bluefish.
JOHN Z. LAWTON, 102 Thames St.

WHAT DO YOU KNOW ABOUT TECO?

If you have tried it you know that it makes the most delicious griddle cakes that you ever tasted. If you have not tried it you have missed the best one of all. It contains malted buttermilk and that's what gives the cakes the delicious flavor. No trouble, all you have to do is add water. You can have it ready in two minutes. Try it with some of our pure maple syrup.

10c a pkge.

—AT—

The Boston Grocery,
THE PURE FOOD STORE,
O. F. WILCOX, Prop

Fresh Large Mackerel,
FRESH BLUE,
ROBIN TAILS
—AND—
Large Roe Shad.

BROADWAY CASH FISH MARKET,
C A EASTERBROOKS PROP'R

CALIFORNIA PEACHES.
Yellow Cling 17c
Extra Yellow Cling 22c
Finest Lemon Cling 25c

OUR COFFEE
Once tried is never denied
Cheese Tid-Bits ..... 8c pkg

J. H BRIERLEY,
477 THAMES STREET.

PERFECTION RED CEDAR SHINGLES.
Just received
A. & H. G. HAMMETT CO.
Lumber, Hardware, Brick, Lime, Cement, Sewer Pipe.
318-321 Thames Street.

We have on hand an exceptionally fine stock of
Franklin and Indian Red Ash COALS.
Both stove and chestnut sizes
Try them and be convinced of their superiority.

PINNIGER & MANCHESTER CO.
341 THAMES STREET.
Telephone 144.
68-70 SPRING STREET.

GROCERIES AND PROVISIONS GROCERIES AND PROVISIONS

FOR SALE.
1 AUTOMOBILE, in good condition, can be used for pleasure or a delivery wagon.
1 RUBBER TIRE TOP BUGGY,
1 MEAT BENCH, 6 ft. long,
1 GROCERY COUNTER, 8 ft. long,
1 TANK, Water Tight, 6x3x3.
These goods are all in first class condition which we are moving to make room.
W. C. SCOTT, Postoffice Square Market
PHONE 543

At Eddy's.
An Unusual Large Lot of
FRESH
Fruit and Vegetables
IN TODAY
My BUTTER as ever the Best in the City
32c per pound.
GOOD BUTTER - 28c per lb
24 lbs Granulated Sugar $1.

Acker, Merrall & Condit Company
EST. 1820
BUYING AT OUR STORE SAVES YOU MONEY.
THESE PRICES PROVE IT.

WORCESTERSHIRE SAUCE (Holbrooks—Imported Absolutely)	Small Bot.	.19
	Med Bot	.32
PEAS (Marcillat Medium Moyens Imported)	Two Tins for	.25
SARDINES (Aviator Selected Small Fish Packed in Pure Olive Oil)	Small Tins	.11
	Large Tins	.21
MACARONI OR SPAGHETTI (Marcel French)	lb pkge	.10
OLIVE OIL (Rising Sun French For Table or Medicinal Use)	Sm Bot	21
	Med Bot	37
	Qt Tin	.90
TOMATOES (A M & C Finest Obtainable at any price)	Extra Large Sanitary Tin	15
MAILLARD'S CHOCOLATE CREAM MINTS	Box of 20 Pieces	10

2 Washington Square Tel 186 187

Special for Thursday Only.
Loin Lamb Chops,
21c pound.
HAWAIIAN SLICED PINEAPPLE,
25c can 19c.

Special for Friday.
Native Veal Cutlet,
25c pound.
MARSHALL'S KIPPERED HERRING,
25c can 15c.

KALE	10c peck
SPINACH	15c peck
SWEET POTATOES	5c pound
STRAWBERRIES	35c box
ASPARAGUS	18c pound

—AT THE—
Newport Public Market,
TELS. 361-362 OPP. ST JOSEPH'S CHURCH 110 BROADWAY

IN HISTORIC BLUE ROOM OF THE WHITE HOUSE.

Miss Eleanor Wilson the Bride of Secretary McAdoo.

This Evening's Ceremony Elegant in All Its Appointments.

WASHINGTON, May 7.—With a plain circlet of pure gold, typical of the quiet elegance of the ceremony, Miss Eleanor Randolph Wilson, youngest daughter of the President of the United States and Mrs. Woodrow Wilson, will be married at 6 o'clock this evening, in the White House, to William Gibbs McAdoo, Secretary of the Treasury.

The simple and impressive wedding service of the Presbyterian Church will be pronounced by Rev. Sylvester Beach, pastor of the church in Princeton, N. J., attended by the President and Mrs. Wilson and their family. The ceremony, while it is to be notably elegant in all its appointments, will be witnessed by the smallest company that ever attended so important a function in the White House. The Vice President and Mrs. Marshall, members of the Cabinet and their wives, relatives of the President and Mrs. Wilson, and of Secretary McAdoo, and a few intimate personal friends of the bride and bridegroom comprise the list of guests.

The ceremony of this evening takes place in the historic Blue Room, the middle apartment of the suite on the south side of the White House, between the East Room and the state dining room. It has been the scene of more brilliant social functions than any other room in the mansion. It is in the Blue Room that the President formally receives his guests at White House receptions. In recent years, its furnishings and appointments have been changed entirely. Its oval form has been retained but the scheme of decoration and furnishing has been modernized. The color plan is blue, but not the blue of a robin's egg as of old, but a dark shade of French blue. The walls are paneled in rich corded silk of the same shade, affording an artistic background for the wonderful spring-flower decorations which are a feature of today's wedding.

The massive furniture of days gone by has been replaced with furniture of lighter, if not more artistic design. The floral decorations of the room, in fact, of the entire mansion on the first floor, will be marvelously beautiful. Slender vases, of graceful designs in cut glass and rare porcelain, will be filled with cut flowers, including masses of lilies and white orchids, products of the White House conservatories. The south side will be backed with palms, to form a background for great bunches of spring blossoms of cherry, peach and apple.

In the main lobby of the mansion the Marine Band orchestra of 40 pieces, under the direction of Lieutenant William H. Santleman, will render a program of music specially selected by Miss Wilson.

To the strains of Wagner's inspiring wedding march from Lohengrin, the wedding party will descend the main staircase from the apartments above. Miss Margaret Wilson and Mrs. Sayre, the bride's sisters, will be maid and matron of honor. Two charming little maids, Miss Sallie McAdoo, the 12-year-old daughter of the bridegroom, and Miss Nancy Lane, the dainty daughter of Secretary and Mrs. Franklin K. Lane, will attend the bride as flower girls. They will be attired in exquisite white frocks, exactly matched.

The bride will be escorted to the Blue Room by her father, the President of the United States. At the beautiful extemporized altar of white satin and cut flowers, she will be joined by the bridegroom, Mr. McAdoo, and his best man, Dr. Cary T. Grayson, U. S. N., an intimate friend alike of the Secretary and of the President.

An informal reception will follow the ceremony after which the bridal party and assembled guests sit down to the wedding supper to be served in the state dining room. Both the room itself and the great dining table will be superbly decorated, and the latter, particularly, will be a vision in sparkling cut glass, silverware and rare flowers.

Later in the evening, Secretary McAdoo and his bride will leave Washington for a brief honeymoon trip. It is not expected they will remain long away from Washington, as it is known that the Secretary's official duties, particularly with reference to the Federal Reserve Board, will demand his presence in the national capital.

The bride's gown is a creation of ivory satin, adorned with many yards of Empress Eugenia lace of soft and elegant design. The gown has a sweeping train, several yards in length. The satin which softly drapes the bodice is drawn into a point below the shoulders, leaving a V-shaped opening both back and front. Soft folds of tulle finish this opening, and there is a tunic of tulle made on the new, long lines, and the sleeves, which are long, are made of tulle mousquetaired. The lace is applied with exquisite grace. It is draped over the right shoulder, and crosses the bodice in a sweeping line to the left side of the waist, where it is caught with a spray of orange blossoms. Below the waist line it falls as a border to the tulle tunic. A novel feature of the lovely costume will be the bridal wreath of orange blossoms in cape effect from which the long tulle veil will be draped.

Practicaly the sole ornament to be worn by the bride will be a necklace of diamonds, the gift of the bridegroom. Miss Wilson will carry a shower bouquet of lilies of the valley, white orchids and fern fronds.

More than a century of romantic White House history will form a fitting halo for the bridal couple in the ceremony of today. According to accepted authorities, Miss Eleanor Wilson will be the fourteenth bride to plight her troth within the historic walls of the famous mansion. In the identical room where she today will take the husband of her choice, "for better, for worse," beautiful Frances Folsom became the wife, 28 years ago, of the then President of the United States, Grover Cleveland; and only a few months ago, the sister of the bride of today, Miss Jessie Wilson, was united in marriage, in the magni-

[Continued on Eighth Page.]

IF I KNEW.

[Anonymous.]

If I know the box where the smiles were kept,
No matter how large the key
Or strong the bolt, I would try so hard
'Twould open, I know, for me.
Then, over the land and the sea, broadcast,
I'd scatter the smiles to play,
So that careworn people might hold them fast
For many and many a day.

If I knew a box that was large enough
To hold all the frowns I meet,
I would like to gather them every one,
From nursery, school and street;
Then, folding and holding, I'd pack them in,
And, turning the monster key,
I'd hire a giant to drop the box
To the depths of the deep, deep sea.

FANCIES.

Oh, let us all rejoice once more!
The vernal skies are bright.
The garden seeds down at the store
Once more our hopes invite.
We'll watch the tender leaves and buds
And pray for sun or shower,
And raise 'most everything from spuds
To kale and cauliflower.

Oh, let us greet the crowd once more
That gayly gathers 'round.
The cutworm as in days of yore
Is working through the ground.
The grub that makes the butterfly
Displays pernicious zeal,
And everything that wanders by
Is looking for a meal.

—[Washington Star.

The world has yet to honor the man who lost his hearing through deafening applause.—[Philadelphia Record.

"She dropped him instantly."
"Oh, I see, and that broke the engagement."—[Detroit Free Press.

Hicks—I've just taken a plunge in the stock market.
Wicks—I always heard that there was a lot of water there.—[Boston Transcript.

Tommy—Pop, a thing grows smaller as it is contracted, doesn't it?
Tommy's Pop—Yes, my son; most things do except debts.—[Philadelphia Record.

"People are not as appreciative of art in America as in Europe."
"Nonsense!" replied Mr. Cumrox. "I can outbid all the collectors in Europe for any picture on the market."—[Washington Star.

Ragged Rogers—De lady in de next house give me a piece of home-made cake. Won't you give me somethin', too?
Mrs. Spiteful—Certainly. I'll get you a pepsin tablet.—[Boston Transcript.

He—There's no use introducing me to any one. I can't dance.
She—What nonsense! I saw you dancing with Miss James the other night.
"Yes, but she hasn't spoken to me since.—[Life.

ENTIRE INN ENGAGED FOR HOUSE PARTY.

Mr. and Mrs. J. Stewart Barney are entertaining a large party at Yama Farms Inn at Napanoch, in the Catskill mountains, Mr. Barney having taken the inn for a week, engaging the entire hostelry, including servants, horses, equipages of various kinds and even the proprietor. Among Mr. and Mrs. Barney's guests are Mr. and Mrs. Stuyvesant Fish, Mr. and Mrs. Jay Gould, Mr. and Mrs. Oliver Harriman, Mr. and Mrs. Anthony J. Drexel, Mr. and Mrs. Alexander D. B. Pratt, Mr. and Mrs. Henry Pierrepont Perry, Mrs. Edward L. Tinker, Mr. and Mrs. J. Townsend Burden, Misses Angelica Schuyler Brown, Marjorie A. Curtis, Clara Fargo, Lisa C. Saydam and Evelyn S. Witherbee and Messrs. Francis Roche, T. Chesley Richardson, Jr., Henry Coleman Drayton, William R. Stewart, Jr., and George Henry Warren, Jr.

BASE BALL.

American League.

At Boston—Philadelphia 7, Boston 3.
At Washington—New York 4, Washington 0 (8 innings).
At Chicago—Detroit 4, Chicago 2.
At Cleveland—St. Louis 7, Cleveland 1.

National League.

At New York—Brooklyn 5, New York 3.
At Pittsburgh—Pittsburgh 1, Chicago 0.
At St. Louis—Cincinnati 3, St. Louis 0.
At Philadelphia—No game, wet grounds.

Federal League.

At Kansas City—Pittsburgh 10, Kansas City 4.
At St. Louis—Baltimore 5, St. Louis 7.
At Chicago—Chicago 12, Buffalo 4.
At Indianapolis—No game, wet grounds.

International League.

At Toronto—Toronto 5, Providence 4.
At Rochester—Rochester 1, Newark 0.
At Montreal—Montreal 2, Jersey City 2 (16 innings.)
At Buffalo—No game, wet grounds.

New England League.

At Fitchburg—Fitchburg 5, Haverhill 2.
At Lewiston—Lawrence 2, Lewiston 0.
At Portland—Worcester 3, Portland 0.
At Lowell—Lynn 6, Lowell 1.

College.

At Providence—Holy Cross 2, Brown 1.
At New Haven—Yale 5, Williams 4.
At Medford—Tufts 15, Lafayette 1.
At Hoboken—Stevens 3, Rutgers 2.
At Ithaca—Cornell 2 Columbia 0.
At Princeton—Princeton 3, Pittsburgh 2.
At West Point—Army 7, Penn State 2.
At Philadelphia—Pennsylvania 3, Lehigh 0.

School.

At Attleboro—Durfee Textile 5, Attleboro 4.
At Providence—Brown Freshmen 7, Moses Brown 5.

WILLIAM KOSCHNY,
PLUMBER AND FITTER.
Jobbing Promptly Attended to.
Estimates Cheerfully Given.
Telephones
Shop 2203 Newport, R. I.
Residence 961 100 John St.

THE NEWPORT JOURNAL
AND WEEKLY NEWS

MENU FOR FRIDAY.

Green Pea Soup—Macaroons in Custard with Whipped Cream.

Breakfast
Fruit
Lyonnaise Tripe Duchess Potatoes
Muffins Coffee

Lunch
Steamed Egg Mold
Apple Cake Tea

Dinner
Green Pea Soup
Baked Fish New Potatoes
Creamed Onions
Macaroon Cream
Coffee

Green Pea Soup

A two-pound can of green peas will be needed. Turn into saucepan, add a pint and a half of boiling water, a bay leaf, a blade of mace, half a dozen Peppercorns and a slice of onion. Simmer for 20 minutes and put through a sieve, pressing hard to get as much of the peas as possible. Return to fire, thicken with two scant tablespoonfuls of flour mixed with cold water and add salt to taste. Just before serving add a teaspoonful of butter.

Macaroon Cream.

Soak one tablespoonful of granulated gelatine in two tablespoonfuls of cold water. Make a boiled custard with one cupful and a quarter of milk, two heaping tablespoonfuls sugar and the yolks of three eggs; add soaked gelatine, stir until dissolved and set aside to cool. Stir in when quite thick one teaspoonful of vanilla, eight stale macaroons pounded and sifted and one heaping cupful of stiffly whipped cream. Turn into a wetted mold and in serving garnish with whipped cream.

PERSONALS.

.....The late George F. Baer, president of the Reading railroad, is said to have had property amounting to $10,000,000 or $15,000,000.

.....Mrs. Louise Etchegaray, wife of Louis Etchegaray, Mexican minister to Costa Rica, fell from a window on the fifth floor of an apartment house in New York Wednesday and was impaled on a picket fence in front of the building. She was hurried to a hospital where she died. Her husband is now in Costa Rica. Mrs. Etchegaray was a German by birth and was 29 years old.

YOUR CHOICE—
What would it be? If you could choose from all the attractive novelties and beautiful ornaments that we display in
OUR JEWELRY STORE
What would you select? There are many dainty articles here at most moderate prices, so you can easily afford more than one choice, if you wish.
Call and see our display.
SIMPSON,
32 FRANKLIN STREET.

Meet Me at Barnett's

You will much appreciate and enjoy our lending library. New books all the time—conveniently located and best of all

2c a day.

That's the only charge.

Barnett's MUSIC STORE

ORIGINAL GENUINE Horlicks Malted Milk

"Others are Imitations"
The Food-Drink for all Ages
Rich milk, malted grain, in powder form. For infants, invalids and growing children. Pure nutrition, upbuilding the whole body. Invigorates nursing mothers and the aged. More healthful than tea or coffee.
Take no substitute. Ask for HORLICK'S

Gibson Bros.

If there's anything you want in Flowers or Floral Decoration we can furnish it for any occasion.

GIBSON BROTHERS,
JOSEPH & JOHN W.
138 BELLEVUE AVE.

Our Greenhouses are on Malbone Ave. Our Nurseries on Bliss Road and our store 138 Bellevue Avenue. Phones 657 & 367. Night 857.

MILLINERY.

All the Latest Patterns in
Spring and Summer MILLINERY.
G. H. KIRBY,
86 BROADWAY.

INDIVIDUAL MILLINERY
For Maids and Matrons, moderately priced.
M. E. TOBIN,
204 SPRING ST.
Near Pelham. Phone 1248.

HARRIET E. HOLMES,
SUCCESSOR TO
J. SCHLEITH,
32 WASHINGTON SQUARE.
Hair Dressing, Shampooing, Manicuring.

SPECIAL

Ladies' White Doeskin Gloves, 1 clasp, regular price $1.00, 69c per pair.

Our line of Children's Dresses, 2 to 6 years old, is very large and comprising all the newest ideas. Prices range from 50c to $2.50.

For the larger children we show a great variety at 69c, regular $1.00 qualities.

Light-weight Underwear in all shapes, sizes and at all prices.

Ladies' Black and Colored Silk Hose. Onyx brand. Regular price $1.00. Special at 79c.

Wm. B. Sherman, Jr.,
145 Thames St.
Tel. 995.

John Gillies,
SLATE, TILE AND GRAVEL ROOFER
The slate that has been tested by time. Estimates furnished on old or new roofs. All work guaranteed.
Office and Yard 352 Spring Street, Opposite Howard Street.
(Formerly 19 Webster Street).
Telephone connection.

GROCERIES AND PROVISIONS.

SHRIMPS,
Robins Tails, Scup,
Mackerel, Bluefish.
JOHN Z. LAWTON, 102 Thames St.

WHAT DO YOU KNOW ABOUT TECO?

If you have tried it you know that it makes the most delicious griddle cakes that you ever tasted. If you have not tried it you have missed the best one of all. It contains malted buttermilk and that's what gives the cakes the delicious flavor. No trouble, all you have to do is add water. You can have it ready in two minutes. Try it with some of our pure maple syrup.

10c a pkge.

—AT—
The Boston Grocery,
THE PURE FOOD STORE,
O. F. WILCOX, Prop.

Fresh Large Mackerel,
FRESH BLUE,
ROBIN TAILS
—AND—
Large Roe Shad.

BROADWAY CASH FISH MARKET,
C. A. EASTERBROOKS, PROP'R.

CALIFORNIA PEACHES.
Yellow Cling 17c
Extra Yellow Cling 22c
Finest Lemon Cling 25c

OUR COFFEE
Once tried is never denied.
Cheese Tid-Bits ..... 8c pkg.

J. H. BRIERLEY,
477 THAMES STREET.

PERFECTION RED CEDAR SHINGLES.
Just received
A. & H. G. HAMMETT CO.
Lumber, Hardware, Brick, Lime, Cement, Sewer Pipe.
319-321 Thames Street.

We have on hand an exceptionally fine stock of
Franklin and Indian Red Ash COALS.
Both stove and chestnut sizes.
Try them and be convinced of their superiority.

PINNIGER & MANCHESTER CO.
341 THAMES STREET.
Telephone 144.
68-70 SPRING STREET.

GROCERIES AND PROVISIONS. GROCERIES AND PROVISIONS.

FOR SALE.
1 AUTOMOBILE, in good condition, can be used for pleasure or a delivery wagon.
1 RUBBER TIRE TOP BUGGY,
1 MEAT BENCH, 6 ft. long,
1 GROCERY COUNTER, 8 ft. long,
1 TANK, Water Tight, 6x3x3.
These goods are all in first-class condition which we are moving to make room.
W. C. SCOTT, Postoffice Square Market.
PHONE 543.

At Eddy's.
An Unusual Large Lot of FRESH Fruit and Vegetables IN TODAY.
My BUTTER as ever the Best in the City
32c per pound.
GOOD BUTTER - 28c per lb
24 lbs Granulated Sugar $1.

Acker, Merrall & Condit Company EST. 1820
BUYING AT OUR STORE SAVES YOU MONEY.
THESE PRICES PROVE IT.

WORCESTERSHIRE SAUCE (Holbrook's—Imported Absolutely.)	Small Bot. / Med. Bot.	.19 / .32
PEAS (Marcillat Medium Moyens Imported)	Two Tins for	.25
SARDINES (Aviator, Selected Small Fish Packed in Pure Olive Oil)	Small Tins / Large Tins	.14 / .21
MACARONI OR SPAGHETTI (Marcel French)	lb. pkge.	.10
OLIVE OIL (Rising Sun French, For Table or Medicinal Use.)	Sm. Bot. / Med. Bot. / Qt. Tin	.21 / .37 / .90
TOMATOES (A. M. & C. Finest Obtainable at any price.)	Extra Lagre Sanitary Tin	.15
MAILLARD'S CHOCOLATE CREAM MINTS	Box of 20 Pieces	.10

2 Washington Square. Tel. 186-187

Special for Thursday Only.
Loin Lamb Chops,
21c pound.
HAWAIIAN SLICED PINEAPPLE,
25c can 19c.

Special for Friday.
Native Veal Cutlet,
25c pound.
MARSHALL'S KIPPERED HERRING,
25c can 15c.

KALE	10c peck
SPINACH	15c peck
SWEET POTATOES	5c pound
STRAWBERRIES	35c box
ASPARAGUS	18c pound

—AT THE—
Newport Public Market,
TELS. 361-362 OPP. ST JOSEPH'S CHURCH 110 BROADWAY

NEWPORT DAILY NEWS.
Published every afternoon except Sundays and Holidays.
207 Thames Street, Newport, R. I.
By the T. T. Pitman Corporation.

Profits Shared with Employes.

News $6.00 a year. 12 cents a week.
Journal and Weekly News $2 a year.
Every Friday.

TELEPHONE CALLS.

Business Office, downstairs,	9908
or if that is busy	17
Editorial and Reportorial Rooms Upstairs	782
Or if that is busy	783
Mr. Pitman's Residence 18 High Street	322

The Newport Journal contains the best matter in the Daily News each week and will be sent anywhere in the United States postage paid for two dollars a year in advance. Requests for change of address should give old address as well as new.

Yearly or Term Advertisers are limited to their immediate business, are guaranteed but five insertions in a week and are allowed fifty two changes a year. Legal notices, auction sales, amusements, cards, wants and lost and found are not included in space contract.

Advertisers using both the daily and weekly papers gain the advantage of distinct classes of readers, no person reading both the daily and weekly. The Journal goes among people who read no other local paper.

Newport Daily News

THURSDAY, MAY 7, 1914.

EXCLUSIVE ASSOCIATED PRESS SERVICE FOR NEWPORT.

THE NEWS IN PROVIDENCE.

The Daily News is on sale in Providence the evening of publication at Union Station.

THE FEDERAL RESERVE BOARD.

It is a pity Mr. Olney declines to serve as governor of the Federal Reserve Board. He became so well known to the country as Cleveland's Attorney General and Secretary of State that his presence on the board would command public confidence and be an assurance of the character of the administration of the new banking system.

Yet his selection is almost as valuable as his acceptance would be. With William Jennings Bryan in the cabinet and a great part of the Democratic party professedly hostile to the Money Power, suspicious of the banks and strongly inclined to cheap money and financial nostrums, it was not singular that the country has felt nervous about a Democratic currency system. The Glass-Owen measure, however, was found to be a pretty good one, was improved a good deal in Congress, and was enacted with the general approval of the financial world.

Now, in the selection of the Federal Reserve Board, on which so much depends, the President has shown no trace of the influence of the cheap-money men, or the demagogues who are harrying the Money Power. Olney is about as far removed from everything suggestive of Bryanism as can be imagined. Warburg is a New York banker, eminent for his study of the business as a science. The others selected are bankers and students of finance, identified with great business interests. They are not selected for political reasons and least of all to win the applause of the men who have been shouting for Bryan and every sort of financial insanity for 20 years. They are financiers, sound-money men, representatives of the banking and merchandising interests, and no Republican President could have selected a board more likely to give a conservative direction to the new system. The enactment of such a law and the selection of such a board is a remarkable achievement for a Democratic President. It would be difficult to exaggerate the influence which the President in all probability has been obliged to resist in achieving such a result.

THE MAKING OF CITIZENS.

Every city is in a large degree engaged in the work of making men, of turning its sons into capable and broad-minded men, whose influence and work will amply repay what it does to rear them and train them for civic life. That is the most profitable employment in which any city can engage. The most remunerative occupation which can absorb its attention. Whatever contributes to this process of developing good citizens is a valuable asset. There are many such influences everywhere and they all tend to the same result, men who will give their service to the city as the city has given its service to them.

Such work as this is especially needed at the present day in which times, when life was less complex, before the great influx of foreign elements had set in, when the problems of city life were few and easy of solution in comparison with those which confront and defy the authorities of the present, the making of citizens was not so important, though it was necessary even then. Now, however, the work is of the utmost moment. There are widely different elements in the population which must be assimilated and fused into one organic mass, representatives of almost all the races on the face of the earth to be remoulded into American citizens. That is a gigantic task in itself, but one which must be undertaken and accomplished if the city is to survive.

There are other problems, too, of as much importance and difficulty connected with modern administration of municipal activities and the working out of these as connected with the making of men challenge the wisdom and power of cities in these days. Happily the material out of which men are made and good citizens developed is proving of the right kind, and the results are beyond expectation and a marvel to the other nations of the world. It is almost a miracle which is being wrought in the making of citizens in this land today.

TO CARE FOR THE NEEDY BLIND.

The Christmas stamp for raising money for prosecuting the war on tuberculosis is familiar to almost every man, woman and child in the country, but another device of a somewhat similar nature, for raising money for the care of the blind, is not so well known here. This is the "lucky penny," which is presented to the father of a new-born babe with a request for a contribution to the fund for caring for the needy blind. It is a matter of interest that both these means for obtaining funds for the fight against disease were devised by the same person, a Danish postmaster, whom many thousands and perhaps millions of people in need of assistance will have cause to bless. The Christmas stamp has already spread throughout the civilized world and the "lucky penny" has started well on the same long and wide journey. These two devices should go hand and hand on their beneficent mission, and they are so traveling in many places already.

The "lucky penny" has stirred the sympathies of the people of many countries in Europe, who are eager to know about it and to begin its use in behalf of the needy blind. In this land not much has been heard about it yet, but it is bound to come and to gain widespread popularity. America is not behind other nations in the practical expression of sympathy for those in distress, and this movement in behalf of the blind will stir the people to efforts and gifts for those deprived of sight and without means to help themselves. It is a worthy object and appeals as quickly and effectively to people who are charitably inclined as does the Christmas stamp, through the medium of which large sums of money are raised annually in this country as in others.

"TAINTED MONEY."

It is extremely silly for United States Senators to object to the use of funds granted by the Rockefeller General Education Board for social and scientific research work, and some of the Southern men are quite willing to have the money, no matter whence it comes, spent in their districts for the benefit of their constituents. Even these are demagogic enough to say that it is not the money but the man who is tainted.

If Rockefeller's money has been made by illicit means, let him be indicted and tried. If there is nothing for which to indict him, this constant reference to him as a felon is not only in the worst of taste, but is wicked. There is a good deal of Rockefeller money in Colorado coal mines, but there is a good deal of other money. There are 18 companies and in only one or two of them are there Rockefeller interests.

The pretense that the existence of the General Education Board and the Rockefeller Foundation make the Government a partner of the Standard Oil is mere rubbish. It is remarkable that men of intelligence who have so far been supposed to be respectable would utter it. Unfortunately, it is worse than silliness, worse than rubbish. It is rank, inexcusable demagoguery. The Republicans and Progressives in the Colorado legislature are trying to impeach Governor Ammons, a Democrat, in order to curry favor with the union miners. In a like spirit some of the Senators are denouncing the Rockefeller endowments because it will please the labor unionists.

United States Senators ought to be of higher standards of integrity and political honor than some men who may be elected to a state legislature and see in a labor strike a chance to make a little cheap political capital. Whether or not Rockefeller be worse than other men, and whether or not his money be tainted, the money transferred to the General Education Board and the Rockefeller Foundation is no longer the property or under the control of Rockefeller. Even the demagogues ought not to be afraid of the grants made by these corporate bodies, as heroes have no occasion to refuse awards from the Carnegie Hero Fund, though Carnegie is very rich, used to be a great employer of non-union labor and won the great strike 22 years ago in the Homestead mills.

Here's kink heresy. Some of the London newspapers express scepticism in regard to Colonel Roosevelt's discovery of a hitherto unknown river in the interior of Brazil. Sir Clements Markham, former president of the Royal Geographical Society, is also rather doubtful, saying he is inclined to think Colonel Roosevelt traced the Canuma river, an affluent of the Madeira, further south than it had been hitherto explored. He cannot believe Colonel Roosevelt discovered a new river 1,000 miles long. Do not the Englishmen know that what Colonel Roosevelt says is always so?

Woman suffrage received another setback when the British House of Lords, 104 to 60, rejected the bill giving women the right to vote in Parliamentary elections. One opponent of the bill argued that as women are in the majority in the British Isles, the granting of the Parliamentary vote to them would mean the handing over of the destinies of the country and the empire to a female electorate, which would be a perilous step to take.

It is becoming quite evident that Huerta's willingness to have the trouble in Mexico settled by mediation was due to a feeling that his enemies in that country were overpowering him, and that he must soon give up, perhaps ingloriously. There is no doubt that Carranza is determined to overthrow Huerta, and doubtless President Wilson would be glad to have him out of the way.

There seems to be a general desire in the United States Senate to reach a vote on the Panama Canal bill early next week. Even Senator O'Gorman of New York, who is so strongly opposed to the repeal, will do all that he can to reach a vote. Many Senators wish to talk on the bill, but everyone is confident that all the floods of oratory will be checked within a few days.

Bishop Brent of the Philippines is a much sought man. Having already refused several bishoprics in the United States, preferring to carry on his work in the Philippines, it is not likely that he will accept the call to the New Jersey diocese.

Another White House wedding, the second under the present administration. In spite of the announced intention to have the ceremony as quiet as possible, the marriage of a daughter of a President must necessarily be a considerable social affair.

Rhode Island is fortunate. The Massachusetts and New York legislatures are still in session, and no one knows how long Congress will continue to sit.

Senator Lippitt should be careful. To be charged with disloyalty may be followed by a charge of "high crimes and misdemeanors," or treason.

There is still another maiden in the White House. Young men take notice.

GIBBONS SAILS FOR ROME.

Cardinal Hopes for Peace With Mexico on His Return From Vatican.

Cardinal Gibbons has sailed for Naples on his ad limina apostolic visit to the Vatican. The cardinal, with remarkable agility for a man of 79, is reported to have boarded the steamship under a decorated canopy, and in the captain's room, amid floral tributes, shook hands with his friends. He sat in a chair in the doorway, and as the crowd filed by gave them individually his blessing.

"I hope," said his eminence, "on my return six weeks hence peace with Mexico will have been restored. I have written the archbishop of Mexico City urging upon him the necessity of prayer for the maintenance of peace in his nation, and from his reply I am confident he will do all in his power toward that end. President Wilson, it seems to me, had done a wonderfully magnanimous thing in agreeing to mediate the differences between this country and Huerta. For years the United States has always assumed the attitude of a schoolmaster to the Central American republics."

CHARTER REJECTED.

North Tiverton Voters Defeat Project for a Fire District.

The taxpayers of North Tiverton voted, 55 to 31, to reject the act recently passed by the General Assembly providing for the issuance of bonds for a fire district, including a water works. A total of 132 real and personal property owners were entitled to vote.

The act, which was introduced by Senator Wilcox, following an unsuccessful attempt on the part of the people of North Tiverton to secure a water supply from Fall River, called for a referendum to the voters, and the meeting which rejected the charter was held in accordance with this provision of the act.

The act provided for the issuance of bonds to the amount of $35,000, the election of an administrative board of seven members and the conduct of the water works and fire department distinctly separate from other town affairs. The district covered under the act extended from the southerly line of Bay View park along a line 100 feet east of Fish road to the state line on the north, and had the water front as a westerly boundary.

SOME MEAT DON'TS.

[Bulletin by New York Board of Health.]

Don't keep meat in the refrigerator unless it is properly iced.

Don't omit to clean the refrigerator frequently, using strong, hot soda solution.

Don't use meat unless it is absolutely fresh; never attempt to freshen it by washing with salt, soda, etc.

Don't buy chopped meats or sausage unless absolutely sure that they are fresh.

Don't buy from any butcher unless sure that his meats are fresh and handled in a sanitary manner.

Don't use canned meats from cans which show signs of "swelled head;" that is, in which the top bulges outward.

If you follow these rules you will be safe from ptomaine poisoning.

HALLET & DAVIS PIANOS,
World famous since 1839.
CONWAY,
One of Boston's best make.
KIMBALL,
Largest output in the world.
EVERETT,
One of the three great pianos of the World.
Grands, Uprights and Players.
In buying a piano you wish to purchase an instrument that will give satisfaction for at least 20 years or more. Why not visit Boston, our expense, and have your selection of 1,500 pianos, ranging in price $175 to an Art Grand or Player at $2,500.
W. J. FITTON,
Touro. Open Evenings. 7 to 8:30.

THE NEWPORT JOURNAL AND WEEKLY NEWS.
Is especially adapted for mailing...

MIDDLETOWN.

May Party at Holy Cross Guild House—Paradise Club Closes Season.

[Regular correspondence of The News.]

A well attended May party was given at Holy Cross guild house Wednesday evening by the Junior Auxiliary. The "left-handed social," conducted by the former director, Mrs. Phoebe E. T. Manchester, opened with a reception to Rev. F. W. Goodman, Messrs. James H. and Henry I. Chase, the director, Mrs. Clarence Thurston, and the business manager, Mrs. Willard Chase, the ushers requesting the guests to use their left hands.

The second number was a paper-cutting bee, the contestants being required to prepare a horse with their left hands. Pieces of sewing work, also buttons and thread were supplied at a second table and all were required again to try their left-handed skill. The fourth requirement was to write upon the blackboard the word "Constantinople" from right to left. To Miss Vivian A. Lewin, teacher in the primary department at the Oliphant school, was awarded the first prize, a china hatpin holder, for the best effort. Mrs. Willard Chase received the second prize, a small packet of post cards.

The large dining table from the guild room being brought in, covered with May baskets, Mr. Henry I. Chase proceeded to sell them to the highest bidder. The collection was attractive, many bearing daffodils and violets. The most elaborate basket, of red crepe paper covered with sprays of paper roses, was made by Miss Lewin. The highest-priced, a pretty pink one, brought $1.20.

Lemonade was served and the evening concluded with dancing. Mrs. Whitney Child at the piano. The May basket party was conducted by Mrs. Thurston and Mrs. Chase. The prize awards were made by the rector, Rev. Mr. Goodman.

The Paradise Club closed its meetings for the season by a social with music at the home of Mrs. Howard G. Peckham, Paradise avenue, on Wednesday afternoon. A daughter of the hostess, Miss Janet Peckham, rendered two piano numbers, "The Charge of the Light Brigade," Louis Drumheller, and "The Blush Rose," Alfred Fieldhouse, and Mrs. Peckham sang an old Scotch song, "Robin Thompson's Smiddy O."

It was voted to contribute $5 towards the work of the Sunshine Society of Newport.

By invitation of Mrs. Harry E. Peckham a picnic will be held by the members and their families at Sachuest neck during the summer, the date to be settled later.

Soon after 4 o'clock the guests adjourned to the dining room, where sandwiches, coffee, cake and ice cream were served. The centrepiece of the dining table was of trailing arbutus and from it each guest received a boutonniere on dispersing. The table also bore vases of daffodils, these flowers being used effectively throughout the other rooms.

The heavy thunderstorm, between 1:30 and 3 o'clock Tuesday morning, put many telephones out of commission, some for two days.

Miss Oriana Anthony will act as hostess at the next meeting of Colonel William Barton Chapter, Daughters of the American Revolution.

A light flurry of snow is reported about 5 o'clock Wednesday morning.

PORTSMOUTH.

Matters of Public Interest Discussed at Financial Town Meeting.

[Regular correspondence of the News.]

The financial town meeting was held Wednesday afternoon, and was called to order for the first time by the new moderator, B. Earle Anthony, chosen to succeed the late Henry Anthony.

The town clerk's and the tax collector's reports were received and ordered filed. The town treasurer's report, showing a balance in the general acount of $7,106.10, in the school account of $35.25 and in the dog account of $641.07, was also received and ordered filed.

An inventory of the town farm, amounting to $1,169, and the report of the commissioner of the town farm, showing a balance of $21.38, were received and ordered filed. It was voted that the commissioner be authorized to make necessary repairs.

It was voted that the tax rate be 60 cents on each $100 of taxable property, both real and tangible personal, and 40 cents on each $100 of intangible personal, to be assessed May 29; that all taxes be payable September 1, and all not paid November 1 shall draw interest at the rate of one per cent a month, and that the tax collector collect all taxes due and unpaid according to law.

Voted that $3,500 be appropriated for public schools, $3,000 for highways, $300 for repairs of driftways on Prudence Island, and in addition $60 on Homestead plat, $60 on Lombardy plat, $50 on Grand View plat and $50 on Prudence Park plat, to be expended under the direction of the committee; $150 for the Public Library, and $500 for the suppression of the illegal sale of liquor.

Voted that the salary of the town clerk be $1,000, that of the town treasurer $300, tax collector $200, overseer of poor $30, commissioner of town farm $50, tax assessors $200, school committee $100, clerk of school committee $75, town auditors $3 for each session and moderator $5 for each day's service.

Voted, that the town hall be used for a grammar school room, that a committee of three be appointed to make the necessary arrangements, to be composed of John R. Coggeshall, John L. Borden and Michael L. Murphy, and that $500 or as much as may be necessary to make the necessary changes be appropriated.

Voted, that the town treasurer be authorized to hire $10,000 if necessary, at such times as seems best.

Voted, that the balance in the dog fund account be retained in the dog fund.

Voted, that the accounts of the town treasurer, town clerk and tax collector be audited quarterly.

Voted, that all town officers receiving public money pay over the same on Friday of each week to the town treasurer.

Voted, that $500 be appropriated for oiling roads, to be expended under the direction of the town council.

The question: Shall $2,500 be appropriated for the repair of the macadam road on Sandy Point avenue and Union street and for building stone roads, was voted upon as follows: 25 in favor, 16 against.

The question: Shall 2,000 tons of stone be crushed, was voted down.

The question: Shall $2,500 be appropriated for crushing stone for the town roads, under the direction of the town council, was voted affirmatively.

The meeting was the most largely attended of any since the establishment of financial town meetings, interesting matters of public interest being quite generally discussed.

VIOLATED THE OLEOMARGARINE LAW.

John F. Jelke, millionaire manufacturer of oleomargarine, who was recently convicted with seven of his employees of having violated the federal revenue laws, was fined $10,000 and sentenced to two years in the Leavenworth penitentiary, the maximum penalty. His co-defendants were fined $2500 each. The government charged all the defendants with entering into a conspiracy to violate the internal revenue laws by selling white oleomargarine to retailers and teaching them how to color it illicitly, and with selling it at retail without paying the federal tax of 10 cents a pound.

NOT A SCARECROW.

[Lippincott's.]

A certain Chicago business man has had a great deal of trouble with his workmen, a number of whom have from time to time evinced a disposition "to soldier." On one occasion, when this gentleman, in company with his brother, was visiting the farm of a friend in southern Illinois the two observed an uncouth figure standing in a distant field.

"Since it isn't moving," observed the brother, "it must be a scarecrow."

"That isn't a scarecrow," said the other, after a long gaze at the figure. "That's a man working by the day."

SIMON KOSCHNY,
Manufacturing Confectioner
322 Thames St. Branch—16 Broadway.

"Meet Me at Barney's"
FREE
Book of Instructions.
Learn the
One-Step, Hesitation and Tango at Home.
Book of "Three Modern Dances" with 5 pictures of Mr. and Mrs. Vernon Castle and 288 moving picture photographs showing steps of the dances with complete instructions for each step.
Come in and get a copy of this book as soon as you can. The supply is limited.
Barney's Music Store.
140 THAMES ST.

H. L. MARSH & CO.,
GRAIN, HAY and FEED.

Newport Laundry and Carpet Cleaning Works,
A. S. WHITE, Proprietor.
Carpet Cleaning and Mattress Making.
HALSEY ST., Telephone 662.

The Latest Fad.
HOME PORTRAITURE.
Portraits with your home surroundings artistically arranged. For samples etc., call or telephone.
WILLIAM B. CHILD.
Photographer.
28 Pelham St. Telephone 2798

JOSEPH W. ALBRO,
Electrical Contractor,
24 Gould Street. Phone 242

BENJ. F. TANNER,
Contractor and Builder, and Agent for
Century Asbestos Slates or Shingles.
NO MORE HOT ROOFS.
Best Fireproof. Do not crack or come off or leak or turn up.
365 roofs put in during last nine years. Every roof has one year's care. Stone, Slate, Shingle, Copper and Tin Roofs were torn off and damaged in last two heavy gales. The only damage on 365 Century Slate Roofs were two ridge rolls blown off and slight leak in two other roofs. Convention Hall at Beach stood recent gales without a slate cracked or started.
Any skilled mechanic can put them on. Be sure you purchase Century Asbestos Slates.

NOTICE
Dr. A. W. Stevenson has removed his office from 81 Touro St. to 66 Touro St.

MORGAN BROTHERS,
Contractors and Builders
All kinds of Mason Work, Brick Laying, Plastering, etc., at short notice and lowest prices.
6 DEAN AVENUE.
Telephone 2462.

Joseph LePage,
GENERAL HOUSE PAINTER
For estimates given apply at
38 Berkeley Avenue.
Telephone 2549.

THE WEATHER.

BOSTON, May 7.—Forecast for Boston and vicinity—Fair tonight and probably Friday; moderate variable winds.

WASHINGTON, May 7.—Forecast for southern New England—Partly cloudy tonight and Friday; moderate variable winds, mostly west.

WASHINGTON, May 7.—Forecast for northern New England—Fair tonight; Friday, cloudy; moderate variable winds, mostly west.

WEATHER CONDITIONS.

The weather was clear this morning over much of New England and Middle Atlantic and southeastern states. It is cloudy and unsettled and scattered precipitation has occurred during the last 24 hours in the Lake region and the Mississippi valley and portions of the Northwest. The Northwestern high pressure area is central this morning at Sheridan, Wyo., and is causing low temperatures to prevail in all northwestern portions of the country. The lowest reported is 24 degrees at Havre, Montreal. Temperatures are near the seasonal average in the eastern half of the country. The temperature at 8 a. m. in New York was 64, Boston 56, Washington 66, St. Louis 58, Chicago 50, Kansas City 52, Denver 40, San Francisco 54 and Portland, Oregon, 52.

LOCAL CONDITIONS.

	8 h	12 h	2 h
Temperature	54	54	48
Barometer	29.87	—	—
Wind	S W	S E	S
Weather	Fair	Cloudy	Cloudy

MINIATURE CALENDAR.

Thursday, May 7.
Sun rises 4:33 sets 6:57
Moon sets 2:56
Day's length 14:18, increase 5:12
High water 5:20 a. m., 5:34 p. m.

Friday, May 8.
Sun rises 4:32 sets 6:52
Moon sets 3:21
Day's length 14:20, increase 5:14
High water 6:10 a. m., 6:22 p. m.

Moon's Phases.
Full moon May 9th, 4:30 p. m.
Last quarter May 16th, 5:12 p. m.
New moon May 24th, 9:34 a. m.
First quarter, June 1, 9:03 a. m.

NEW TODAY.

[Only first insertions listed here.]

	page
To Let—Flat	9
The Rosen Co...	8
Last Opportunity	9
A. O. H.—Notice	5
Lost—Maltese Cat	9
Talbot Co.—Special	7
"Standard" Fixtures..	7
For Sale—Wallboard..	9
Wanted—Embroideries..	9
For Sale—Lunch Room	9
Boston Store—May Sale	2
Coronet Council—Meeting...	10
A. C. Titus Co.—Box Couch	1
Wanted—Situation as Cook	9
Bee Hive—Cost Price Sale	1
To Let—Furnished Tenement	9
A. & P. Tea Co.—Prices Down	7
El Rado for Superfluous Hair	8
T. B. Connolly—Announcement	8
J. B. Parsonage & Son—Bargain..	7
James A. Eddy—Fresh Fruit, etc..	3
For Sale—Touring Automobile...	9
Horses and Carriages at Auction	10
Boston Store—Muslin Underwear.	5
Wanted—Matresses to Make Over.	9
Wm. B. Scott & Co.—Corn Planter	9
Mission Exhibition—"East & West"	5
A. & H. G. Hammett Co.—Johns Paint	9
M. U. Doran Co.—Exceptional Values	8

TO INSURE INSERTION ON THE DAY DESIRED, CHANGES OF ADVERTISEMENTS SHOULD BE SENT IN THE NIGHT BEFORE. ADVERTISERS ON YEARLY CONTRACTS ARE ALLOWED TO CHANGE MATTER ONCE A WEEK WITHOUT CHARGE.

FOR RENT.
On Bridge street, a house of 12 rooms, with hot and cold water and bath.
HERBERT L. DYER,
162 Bellevue Avenue.
Branch, 64 Broadway.

SAN FRANCISCO FIRE
Occurred eight years ago today.
April 18, 1906.
The HOME of New York paid three millions of losses and paid them in cash and 100 cents on the dollar.
We recommend and represent the
HOME INSURANCE COMPANY
Of New York City.
HENRY BULL COMPANY,
183 Thames Street,
Newport, R. I.

R. JENSEN,
General House Painter and Paper Hanger.
For estimates apply at 103 Wellington avenue.
Telephone 9850.

CHOCOLATES,
BON BONS,
PLAIN and FANCY CAKES,
ICE CREAM and ICES,
SALTED NUTS,
BIRTHDAY CAKES,
FAVORS,
LACE DOILIES,
BOTTLED CREAM.
H. D. FRASCH,
170 THAMES STREET.
Telephone 987.

J. JOSEPH M. MARTIN,
MASON CONTRACTOR.
17 Carroll Avenue.
Mason Work in all its Branches. Brick Work. Cement Work. Tiling.

THE NEWPORT JOURNAL AND WEEKLY NEWS
Is especially adapted for mailing.

FURNISHED COTTAGES
For rent in Jamestown. Some for sale that rent for ten per cent on investment.
AMOS L. PECKHAM, Agent.
JAMESTOWN, R. I.

WANTED—A FARM 20 to 30 Acres.
I have a client desirous to rent or buy a farm in Middletown or Portsmouth. Please send particulars. Must have buildings.
A. O'D. TAYLOR,
Real Estate Agent, 122 Bellevue Ave.

DIED.

NICHOLSON—In this city, 7th inst., James, son of Elizabeth Neill and the late James Nicholson, in his year.
Funeral services at his late residence, 6 Gillis court, Saturday, May 9, at 2:30 P. M. Relatives and friends are invited to attend.

NOLAN—In this city, 6th inst., Patrick E. Nolan, aged 68 years.
Funeral Friday, May 8, from his late residence, 40 Hammond street, at 8:15. Solemn high mass of requiem at St. Augustin's Church at 9. Relatives and friends are invited.

BURDICK—In this city, 6th inst., suddenly, Mary D., daughter of the late John P. and Anna M. Burdick.

BATES—In this city, 5th inst., Stephen A. Bates, aged 74 years.
Funeral services at Kay Chapel, tomorrow, Friday, at 12:30 A. M.

DENNIS—In Portsmouth, 4th inst., Rev. James Hogarth Dennis, in his 75th year.
Funeral service at the Church of the Holy Trinity, Tiverton, Friday, May 8, at 2 P. M. Interment at Rochester, N. Y.

BARNEY—In Tiverton, 5th inst., Caroline E., wife of John F. Barney.

WINSLOW—In Fall River, 6th inst., Captain George Winslow, in his 76th year.

EDDY—In Providence, 6th inst., Dr. Elmer B. Eddy.

EVANS—In Providence, 6th inst., Henry R. Evans, in his 74th year.

LACY—In Providence, 6th inst., Richard L. Lacy, in his 60th year.

READ—In Providence, 8th inst., Hannah B., widow of Joseph Read, in her 89th year.

IN MEMORIAM.

In loving memory of John H. Fitzgerald, who died May 7th, 1912. Gone but not forgotten by Grace S. DuCett.

SAMUEL W. MARSH,
Undertaker and Licensed Embalmer,
101 Thames Street.
Night calls answered from residence, 27 Cranston Ave. Office Tel. 928, Res. 1058

Satisfaction in Glasses
is a relative term and many wearers never know the full degree of comfort to be derived from correctly fitted eyeglasses or spectacles.
Unless your glasses are wholly comfortable, giving you perfect vision, they are not optically correct and the error should be remedied at once.
Here you are assured of a careful, scientific eye examination and glasses that will give you comfort and satisfaction.
WM. J. CARR,
REGISTERED OPTOMETRIST.
169 Thames St. Phone 9845

LAWN MOWERS.
I have them from $3 up. A nice 16 in. Lawn Mower for $3. I also have a ball bearing mower for $6 and all kinds and sizes.
LAWN SEED.
I have the best mixture that can be made, all clean seed and free from weeds, for 35c per pound. Try it. Fine round Bone, for your lawns and flower beds; nothing better.
Hedge Shears, Grass Shears, Border Shears, Hoes, Rakes and Spades.
Cabbage, Cauliflower, Lettuce and Parsley Plants.
3-ply Rubber Roofing $1.75 per roll; the same you are paying $3 for elsewhere.
AT H. L. DEBLOIS'S,
80 Broadway. Telephone 988.

Lumber and Mill Work.
We sell Lumber of all kinds, including Shingles. We do Mill Work in all its branches. We sell Hardware, Paints ready mixed, Oil, Glass, Varnish, Putty, Naphtha, Floor Wax, Stains, Fancy Glass, Burlap, Ceiling Canvas, Shellac, Artists' Materials, Rubbish Burners, Wall and Floor Tiles, Carey's Asphalt Roofing.
We sell 4 barrels Dry Pine Kindling for $1; also Dry Pine Wood by the cord cut or in 4 foot lengths.
Our Materials are good, our prices right.
69-75 MILL STREET.

Waterproof Your Auto Top
WITH
MILLER'S AUTO TOP DRESSING
For Mohair or Pantosote.
R. G. BIESEL,
256 THAMES ST.

SPECIAL RADIO SILVER PICTURE FRAMES.
Wears like silver,
Looks like silver,
But won't tarnish like silver.
Guaranteed.
Price 75c and up.
T. J. BIESEL,
JEWELER,
190 Thames St.
Phone 1118.

NewspaperArchive.com

NEWPORT DAILY NEWS.
Published every afternoon except Sundays and Holidays.
207 Thames Street, Newport, R. I.
By the T. T. Pitman Corporation.

Profits Shared with Employes.

News $6.00 a year. 12 cents a week.
Journal and Weekly News $2 a year.
Every Friday.

TELEPHONE CALLS.
Business Office, downstairs, 9908
or if that is busy 17
Editorial and Reportorial Rooms
Upstairs 782
Or if that is busy 783
Mr. Pitman's Residence
18 High Street 822

The Newport Journal contains the best matter in the Daily News each week and will be sent anywhere in the United States postage paid for two dollars a year in advance. Requests for change of address should give old address as well as new.

Yearly or Term Advertisers are limited to their immediate business, are guaranteed but five insertions in a week and are allowed fifty two changes a year. Legal notices, auction sales, amusements, cards, wants and lost and found are not included in space contract.

Advertisers using both the daily and weekly papers gain the advantage of distinct classes of readers, no person reading both the daily and weekly. The Journal goes among people who read no other local paper.

Newport Daily News

THURSDAY, MAY 7, 1914.

EXCLUSIVE ASSOCIATED PRESS SERVICE FOR NEWPORT.

THE NEWS IN PROVIDENCE.

The Daily News is on sale in Providence the evening of publication at Union Station.

THE FEDERAL RESERVE BOARD.

It is a pity Mr. Olney declines to serve as governor of the Federal Reserve Board. He became so well known to the country as Cleveland's Attorney General and Secretary of State that his presence on the board would command public confidence and be an assurance of the character of the administration of the new banking system.

Yet his selection is almost as valuable as his acceptance would be. With William Jennings Bryan in the cabinet and a great part of the Democratic party professedly hostile to the Money Power, suspicious of the banks and strongly inclined to cheap money and financial nostrums, it was not singular that the country has felt nervous about a Democratic currency system. The Glass-Owen measure, however, was found to be a pretty good one, was improved a good deal in Congress, and was enacted with the general approval of the financial world.

Now, in the selection of the Federal Reserve Board, on which so much depends, the President has shown no trace of the influence of the cheap-money men, or the demagogues who are harrying the Money Power. Olney is about as far removed from everything suggestive of Bryanism as can be imagined. Warburg is a New York banker, eminent for his study of the business as a science. The others selected are bankers and students of finance, identified with great business interests; they are not selected for political reasons, and least of all to win the applause of the men who have been shouting for Bryan and every sort of financial insanity for 20 years. They are financiers, sound-money men, representatives of the banking and merchandising interests, and no Republican President could have selected a board more likely to give a conservative direction to the new system. The enactment of such a law and the selection of such a board is a remarkable achievement for a Democratic President. It would be difficult to exaggerate the influence which the President in all probability has been obliged to resist in achieving such a result.

THE MAKING OF CITIZENS

Every city is in a large degree engaged in the work of making men, of turning its sons into capable and broad-minded men, whose influence and work will amply repay what it does to rear them and train them for civic life. That is the most profitable employment in which any city can engage, the most remunerative occupation which can absorb its attention. Whatever contributes to this process of developing good citizens is a valuable asset. There are many such influences everywhere and they all tend to the same result, men who will give their service to the city as the city has given its service to them.

Such work as this is especially needed at the present day. In olden times, when life was less complex, before the great influx of foreign elements had set in, when the problems of city life were few and easy of solution in comparison with those which confront and defy the authorities of the present, the making of citizens was not so important, though it was necessary even then. Now, however, the work is of the utmost moment. There are widely divergent elements in the population which must be assimilated and fused into one organic mass, representatives of almost all the races on the face of the earth to be remoulded into American citizens. This is a gigantic task in itself, but one which must be undertaken and accomplished if the city is to survive.

There are other problems, in point of such importance and difficulty connected with modern administration of municipal activities, and the working out of these as connected with the problem of men challenges the wisdom and power of cities in these days. Happily the material out of which men are made and good citizens developed is proving of the right kind, and the results are beyond expectation and a marvel to the other nations of the world. It is almost a miracle which is being wrought in the making of citizens in this land today.

TO CARE FOR THE NEEDY BLIND.

The Christmas stamp for raising money for prosecuting the war on tuberculosis is familiar to almost every man, woman and child in the country, but another device of a somewhat similar nature, for raising money for the care of the blind, is not so well known here. This is the "lucky penny," which is presented to the father of a new-born babe with a request for a contribution to the fund for caring for the needy blind. It is a matter of interest that both these means for obtaining funds for the fight against disease were devised by the same person, a Danish postmaster, whom many thousands and perhaps millions of people in need of assistance will have cause to bless. The Christmas stamp has already spread throughout the civilized world and the "lucky penny" has started well on the same long and wide journey. These two devices should go hand and hand on their beneficent mission, and they are so traveling in many places already.

The "lucky penny" has stirred the sympathies of the people of many countries in Europe, who are eager to know about it and to begin its use in behalf of the needy blind. In this land not much has been heard about it yet, but it is bound to come and to gain widespread popularity. America is not behind other nations in the practical expression of sympathy for those in distress, and this movement in behalf of the blind will stir the people to efforts and gifts for those deprived of sight and without means to help themselves. It is a worthy object and appeals as quickly and effectively to people who are charitably inclined as does the Christmas stamp, through the medium of which large sums of money are raised annually in this country as in others.

"TAINTED MONEY."

It is extremely silly for United States Senators to object to the use of funds granted by the Rockefeller General Education Board for social and scientific research work, and some of the Southern men are quite willing to have the money, no matter whence it comes, spent in their districts for the benefit of their constituents. Even these are demagogic enough to say that it is not the money but the man who is tainted.

If Rockefeller's money has been made by illicit means, let him be indicted and tried. If there is nothing for which to indict him, this constant reference to him as a felon is not only in the worst of taste, but is wicked. There is a good deal of Rockefeller money in Colorado coal mines, but there is a good deal of other money. There are 18 companies and in only one or two of them are there Rockefeller interests.

The pretense that the existence of the General Education Board and the Rockefeller Foundation make the government a partner of the Standard Oil is mere rubbish. It is remarkable that men of intelligence who have so far been supposed to be respectable would utter it. Unfortunately, it is worse than silliness, worse than rubbish. It is rank, inexcusable demagoguery. The Republicans and Progressives in the Colorado legislature are trying to impeach Governor Ammons, a Democrat, in order to curry favor with the union miners. In a like spirit some of the Senators are denouncing the Rockefeller endowments because it will please the labor unionists.

United States Senators ought to be of higher standards of integrity and political honor than some men who may be elected to a state legislature and see in a labor strike a chance to make a little cheap political capital. Whether or not Rockefeller be worse than other men, and whether or not his money be tainted, the money transferred to the General Education Board and the Rockefeller Foundation is no longer the property or under the control of Rockefeller. Even the demagogues ought not to be afraid of the grants made by these corporate bodies, as heroes have no occasion to refuse awards from the Carnegie Hero Fund, though Carnegie is very rich, used to be a great employer of non-union labor and won the great strike 22 years ago in the Homestead mills.

Here's rank heresay. Some of the London newspapers express scepticism in regard to Colonel Roosevelt's discovery of a hitherto unknown river in the interior of Brazil. Sir Clements Markham, former president of the Royal Geographical Society, is also rather doubtful, saying he is inclined to think Colonel Roosevelt traced the Canoma river, an affluent of the Madeira, further south than it had been hitherto explored. He cannot believe Colonel Roosevelt discovered a new river 1,000 miles long. Do not the Englishmen know that what Colonel Roosevelt says is always so?

Woman suffrage received another setback when the British House of Lords, 104 to 60, rejected the bill giving women the right to vote in Parliamentary elections. One opponent of the bill argued that as women are in the majority in the British Isles, the granting of the Parliamentary vote to them would mean the handing over of the destinies of the country and the empire to a female electorate, which would be a perilous step to take.

It is becoming quite evident that Huerta's willingness to have the trouble in Mexico settled by mediation was due to a feeling that his enemies in that country were overpowering him, and that he must soon give up, perhaps ingloriously. There is no doubt that Carranza is determined to overthrow Huerta, and doubtless President Wilson would be glad to have him out of the way.

There seems to be a general desire in the United States Senate to reach a vote on the Panama Canal bill early next week. Even Senator O'Gorman of New York, who is so strongly opposed to the repeal, will do all that he can to reach a vote. Many Senators wish to talk on the bill, but everyone is confident that all the floods of oratory will be checked within a few days.

Bishop Brent of the Philippines is a much sought man. Having already refused several bishoprics in the United States, preferring to carry on his work in the Philippines, it is not likely that he will accept the call to the New Jersey diocese.

Another White House wedding, the second under the present administration. In spite of the announced intention to have the ceremony as quiet as possible, the marriage of a daughter of a President must necessarily be a considerable social affair.

Rhode Island is fortunate. The Massachusetts and New York legislatures are still in session, and no one knows how long Congress will continue to sit.

Senator Lippitt should be careful. To be charged with disloyalty may be followed by a charge of "high crimes and misdemeanors," or treason.

There is still another maiden in the White House. Young men take notice.

GIBBONS SAILS FOR ROME,

Cardinal Hopes for Peace With Mexico on His Return From Vatican.

Cardinal Gibbons has sailed for Naples on his ad limina apostolic visit to the Vatican. The cardinal, with remarkable agility for a man of 79, is reported to have boarded the steamship under a decorated canopy, and in the captain's room, amid floral tributes, shook hands with his friends. He sat in a chair in the doorway, and as the crowd filed by gave them individually his blessing.

"I hope," said his eminence, "on my return six weeks hence peace with Mexico will have been restored. I have written the archbishop of Mexico City urging upon him the necessity of prayer for the maintenance of peace in his nation, and from his reply I am confident he will do all in his power toward that end. President Wilson, it seems to me, had done a wonderfully magnanimous thing in agreeing to mediate the differences between this country and Huerta. For years the United States has always assumed the attitude of a schoolmaster to the Central American republics."

CHARTER REJECTED.

North Tiverton Voters Defeat Project for a Fire District.

The taxpayers of North Tiverton voted, 55 to 31, to reject the act recently passed by the General Assembly providing for the issuance of bonds for a fire district, including a water works. A total of 132 real and personal property owners were entitled to vote.

The act, which was introduced by Senator Wilcox, following an unsuccessful attempt on the part of the people of North Tiverton to secure a water supply from Fall River, called for a referendum to the voters, and the meeting which rejected the charter was held in accordance with this provision of the act.

The act provided for the issuance of bonds to the amount of $35,000, the election of an administrative board of seven members and the conduct of the water works and fire department distinctly separate from other town affairs. The district covered under the act extended from the southerly line of Bay View park along a line 100 feet east of Fish road to the state line on the north, and had the water front as a westerely boundary.

SOME MEAT DON'TS.

[Bulletin by New York Board of Health.]

Don't keep meat in the refrigerator unless it is properly iced.

Don't omit to clean the refrigerator frequently, using strong, hot soda solution.

Don't use meat unless it is absolutely fresh; never attempt to freshen it by washing with salt, soda, etc.

Don't buy chopped meats or sausage unless absolutely sure that they are fresh.

Don't buy from any butcher unless sure that his meats are fresh and handled in a sanitary manner.

Don't use canned meats from cans which show signs of "swelled head;" that is, in which the top bulges outward.

If you follow these rules you will be safe from ptomaine poisoning.

HALLET & DAVIS PIANOS,
World famous since 1839.
CONWAY,
One of Boston's best make.
KIMBALL,
Largest output in the world.
EVERETT,
One of the three great pianos of the World.
Grands, Uprights and Players.
In buying a piano you wish to purchase an instrument that will give satisfaction for at least 20 years or more. Why not visit Boston, our expense, and have your selection of 1,500 pianos, ranging in price $175 to an Art Grand or Player at $2,500.
W. J. FITTON,
Touro. Open Evenings. 7 to 8:30.

THE NEWPORT JOURNAL
AND WEEKLY NEWS,
Is especially adapted for mailing...

MIDDLETOWN.

May Party at Holy Cross Guild House—Paradise Club Closes Season.

[Regular correspondence of The News.]

A well attended May party was given at Holy Cross guild house Wednesday evening by the Junior Auxiliary. The "left-handed social," conducted by the former director, Mrs. Phoebe E. T. Manchester, opened with a reception to Rev. F. W. Goodman, Messrs. James R. and Henry I. Chase, the directors, Mr. Clarence Thurston, and the business manager, Mrs. Willard Chase, the ushers requesting the guests to use their left hands.

The second number was a paper-cutting bee, the contestants being required to prepare a horse with their left hands. Pieces of sewing work, also buttons and thread were supplied at a second table and all were required again to try their left-handed skill. The fourth requirement was to write upon the blackboard the word "Constantinople" from right to left. To Miss Vivian A. Lewin, teacher in the primary department of the Oliphant school, was awarded the first prize, a china hatpin holder, for the best effort. Mrs. Willard Chase received the second prize, a small packet of post cards.

The large dining table from the guild room being brought in, covered with May baskets, Mr. Henry I. Chase proceeded to sell them to the highest bidder. The collection was attractive, many bearing daffodils and violets. The most elaborate basket, of red crepe paper covered with sprays of paper roses, was made by Miss Lewin. The highest-priced, a pretty pink one, brought $1.30.

Lemonade was served and the evening concluded with dancing, Mrs. Whitney Child at the piano. The May basket party was conducted by Mrs Thurston and Mrs Chase. The prize awards were made by the rector, Rev. Mr. Goodman.

The Paradise Club closed its meetings for the season by a social with music at the home of Mrs. Howard G. Peckham, Paradise avenue, on Wednesday afternoon. A daughter of the hostess, Miss Janet Peckham, rendered two piano numbers, "The Charge of the Light Brigade," Louis Drummheller, and "The Blush Rose," Alfred Fieldhouse, and Mrs. Peckham sang an old Scotch song, "Robin Thompson's Smiddy O."

It was voted to contribute $5 towards the work of the Sunshine Society of Newport.

By invitation of Mrs. Harry E. Peckham a picnic will be held by the members and their families at Sachuest neck during the summer, the date to be settled later.

Soon after 4 o'clock the guests adjourned to the dining room, where sandwiches, coffee, cake and ice cream were served. The centrepiece of the dining table was of trailing arbutus and from it each guest received a boutonniere on dispersing. The table also bore vases of daffodils, these flowers being used effectively throughout the other rooms.

The heavy thunderstorm, between 1:30 and 3 o'clock Tuesday morning, put many telephones out of commission, some for two days.

Miss Oriana Anthony will act as hostess at the next meeting of Colonel William Barton Chapter, Daughters of the American Revolution.

A light flurry of snow is reported about 5 o'clock Wednesday morning.

PORTSMOUTH.

Matters of Public Interest Discussed at Financial Town Meeting.

[Regular correspondence of the News.]

The financial town meeting was held Wednesday afternoon, and was called to order for the first time by the new moderator, B. Earle Anthony, chosen to succeed the late Henry Anthony.

The town clerk's and the tax collector's reports were received and ordered filed. The town treasurer's report, showing a balance in the general account of $7,106.10, in the school account of $35.25 and in the dog account of $641.07, was also received and ordered filed.

An inventory of the town farm, amounting to $1,169, and the report of the commissioner of the town farm, showing a balance of $21.38, were received and ordered filed. It was voted that the commissioner be authorized to make necessary repairs.

It was voted that the tax rate be 60 cents on each $100 of taxable property, both real and tangible personal, and 40 cents on each $100 of intangible personal, to be assessed May 29; that all taxes be payible September 1, and all not paid November 1 shall draw interest at the rate of one per cent a month, and that the tax collector collect all taxes due and unpaid according to law.

Voted that $6,500 be appropriated for public schools, $2,000 for highways, $300 for repairs of driftways on Prudence island, and in addition $50 on Homestead plat, $50 on Tomlaurdy plat, $50 on Grand View plat and $50 on Prudence Park plat, to be expended under the direction of the committee; $150 for the Public Library, and $500 for the suppression of the illegal sale of liquor.

Voted that the salary of the town clerk be $1,000, that of the town treasurer $300, tax collector $200, overseer of poor $30, commissioner of town farm $60, tax assessors $200, school committee $100, clerk of school committee $75, town auditors $3 for each session and moderator $5 for each day's service.

Voted, that the town hall be used for a grammar school room, that a committee of three be appointed to make the necessary arrangements, to be composed of John R. Coggeshall, John L. Borden and Michael L. Murphy, and that $500 or as much as may be necessary to make the necessary changes be appropriated.

Voted, that the town treasurer be authorized to hire $10,000 if necessary, at such times as seems best.

Voted, that the balance in the dog fund account be retained in the dog fund.

Voted, that the accounts of the town treasurer, town clerk and tax collector be audited quarterly.

Voted, that all town officers receiving public money pay over the same on Friday of each week to the town treasurer.

Voted, that $500 be appropriated for oiling roads, to be expended under the direction of the town council.

The question: Shall $2,500 be appropriated for the repair of the macadam road on Sandy Point avenue and Union street and for building stone roads, was voted upon as follows: 26 in favor, 16 against.

The question: Shall 2,000 tons of stone be crushed, was voted down.

The question: Shall $2,500 be appropriated for crushing stone for the town roads, under the direction of the town council, was voted affirmatively.

The meeting was the most largely attended of any since the establishment of financial town meetings, interesting matters of public interest being quite generally discussed.

VIOLATED THE OLEOMARGARINE LAW.

John F. Jelke, millionaire manufacturer of oleomargarine, who was recently convicted with seven of his employees of having violated the federal revenue laws, was fined $10,000 and sentenced to two years in the Leavenworth penitentiary, the maximum penalty. His co-defendants were fined $2500 each. The government charged all the defendants with entering into a conspiracy to violate the internal revenue laws by selling white oleomargarine to retailers and teaching them how to color it illicitly, and with selling it at retail without paying the federal tax of 10 cents a pound.

NOT A SCARECROW.

[Lippincott's.]

A certain Chicago business man has had a great deal of trouble with his workmen, a number of whom have from time to time evinced a disposition "to soldier." On one occasion, when this gentleman, in company with his brother, was visiting the farm of a friend in southern Illinois the two observed an uncouth figure standing in a distant field.

"Since it isn't moving," observed the brother, "it must be a scarecrow."

"That isn't a scarecrow," said the other, after a long gaze at the figure. "That's a man working by the day."

SIMON KOSCHNY,
Manufacturing Confectioner
332 Thames St. Branch—16 Broadway.

"Meet Me at Barney's"
FREE
Book of Instructions.
Learn the One-Step, Hesitation and Tango at Home.
Book of "Three Modern Dances" with 5 pictures of Mr. and Mrs. Vernon Castle and 288 moving picture photographs showing steps of the dances with complete instructions for each step.
Come in and get a copy of this book as soon as you can. The supply is limited.
Barney's Music Store.
140 THAMES ST.

H. L. MARSH & CO.,
GRAIN, HAY and FEED.

Newport Laundry and Carpet Cleaning Works,
A. S. WHITE, Proprietor.
Carpet Cleaning and Mattress Making.
HALSEY ST. Telephone 562.

The Latest Fad.
HOME PORTRAITURE.
Portraits with your home surroundings artistically arranged. For samples etc., call or telephone.
WILLIAM B. CHILD.
Photographer.
20 Pelham St. Telephone 2796

JOSEPH W. ALERO,
Electrical Contractor,
24 Gould Street. Phone 242

BENJ. F. TANNER,
Contractor and Builder, and Agent for
Century Asbestos Slates or Shingles.
NO MORE HOT ROOFS.
Best Fireproof. Do not crack or come off or leak or turn up.
365 roofs put in during last nine years. Every roof has one year's care. Stone, Slate, Shingle, Copper and Tin Roofs were torn off and damaged in last two heavy gales. The only damage on 305 Century Slate Roofs were two ridge rolls blown off and slight leak in two other roofs. Convention Hall at Beach stood recent gales without a slate cracked or started.
Any skilled mechanic can put them on. Be sure you purchase Century Asbestos Slates.

NOTICE
Dr. A. W. Stevenson has removed his office from 81 Touro St. to 66 Touro St.

MORGAN BROTHERS,
Contractors and Builders
All kinds of Mason Work, Brick Laying, Plastering, etc., at short notice and lowest prices.
6 DEAN AVENUE.
Telephone 2462.

Joseph LePage,
GENERAL HOUSE PAINTER
For estimates given apply at
38 Berkeley Avenue.
Telephone 2649.

THE WEATHER.

BOSTON, May 7.—Forecast for Boston and vicinity—Fair tonight and probably Friday; moderate variable winds.

WASHINGTON, May 7.—Forecast for southern New England—Partly cloudy tonight and Friday; moderate variable winds, mostly west.

WASHINGTON, May 7.—Forecast for northern New England—Fair tonight; Friday, cloudy; moderate variable winds, mostly west.

WEATHER CONDITIONS.

The weather was clear this morning over much of New England and Middle Atlantic and southeastern states. It is cloudy and unsettled and scattered precipitation has occurred during the last 24 hours in the Lake region and the Mississippi valley and portions of the Northwest. The Northwestern high pressure area is central this morning at Sheridan, Wyo., and is causing low temperatures to prevail in all northwestern portions of the country. The lowest reported is 24 degrees at Havre, Montreal. Temperatures are near the seasonal average in the eastern half of the country. The temperature at 8 a. m. in New York was 64, Boston 56, Washington 66, St. Louis 58, Chicago 50, Kansas City 52, Denver 40, San Francisco 54 and Portland, Oregon, 52.

LOCAL CONDITIONS.

	8 h	12 h	2 h
Temperature	54	54	48
Barometer	29.87	—	—
Wind	S W	S E	S
Weather	Fair	Cloudy	Cloudy

MINIATURE CALENDAR.

Thursday, May 7.
Sun rises 4:33 sets 6:51.
Moon sets 2:56
Day's length 14:18, increase 5:12
High water 5:20 a. m., 5:34 p. m.

Friday, May 8.
Sun rises 4:32 sets 6:52
Moon sets 3:21
Day's length 14:20, increase 5:14
High water 6:19 a. m., 6:22 p. m.

Moon's Phases.
Full moon May 9th, 4:30 p. m.
Last quarter May 16th, 6:13 p. m.
New moon May 24th, 9:34 a. m.
First quarter, June 1, 9:03 a. m.

NEW TODAY.

[Only first insertions listed here.]

	page
To Let—Flat	9
The Rosen Co.	3
Last Opportunity	9
A. O. H.—Notice	5
Lost—Maltese Cat	9
Talbot Co.—Special	7
"Standard" Fixtures	7
For Sale—Wallboard	9
Wanted—Embroideries	9
For Sale—Lunch Room	9
Boston Store—May Sale	2
Coronet Council—Meeting	10
A. C. Titus Co.—Box Couch	1
Wanted—Situation as Cook	9
Bee Hive—Cost Price Sale	1
To Let—Furnished Tenement	9
A. & P. Tea Co.—Prices Down	7
El Rado for Superfluous Hair	8
T. B. Connolly—Announcement	8
J. B. Parsonage & Son—Bargain	7
James A. Eddy—Fresh Fruit, etc.	3
For Sale—Touring Automobile	9
Horses and Carriages at Auction	10
Boston Store—Muslin Underwear	5
Wanted—Mattresses to Make Over	9
Wm. B. Scott & Co.—Corn Planter	9
Mission Exhibition—"East & West"	5
A. & H. G. Hammett Co.—Johns Paint	9
M. U. Doran Co.—Exceptional Values	9

TO INSURE INSERTION ON THE DAY DESIRED, CHANGES OF ADVERTISEMENTS SHOULD BE SENT IN THE NIGHT BEFORE. ADVERTISERS ON YEARLY CONTRACTS ARE ALLOWED TO CHANGE MATTER ONCE A WEEK WITHOUT CHARGE.

FOR RENT.
On Bridge street, a house of 12 rooms, with hot and cold water and bath.
HERBERT L. DYER,
162 Bellevue Avenue.
Branch, 64 Broadway.

SAN FRANCISCO FIRE
Occurred eight years ago today, April 18, 1906.
The HOME of New York paid three millions of losses and paid them in cash and 100 cents on the dollar.
We recommend and represent the
HOME INSURANCE COMPANY
Of New York City.
HENRY BULL COMPANY,
183 Thames Street,
Newport, R. I.

R. JENSEN,
General House Painter and Paper Hanger.
For estimates apply at 102 Wellington avenue.
Telephone 9850.

CHOCOLATES,
BON BONS,
PLAIN and FANCY CAKES,
ICE CREAM and ICES,
SALTED NUTS,
BIRTHDAY CAKES,
FAVORS,
LACE DOILIES,
BOTTLED CREAM.
H. D. FRASCH,
170 THAMES STREET.
Telephone 987.

J. JOSEPH M. MARTIN,
MASON CONTRACTOR.
17 Carroll Avenue.
Mason Work in all its Branches. Brick Work. Cement Work. Tiling.

THE NEWPORT JOURNAL
AND WEEKLY NEWS
Is especially adapted for mailing.

FURNISHED COTTAGES
For rent in Jamestown. Some for sale that rent for ten per cent on investment.
AMOS L. PECKHAM, Agent.
JAMESTOWN, R. I.

WANTED—A FARM
20 to 30 Acres.
I have a client desirous to rent or buy a farm in Middletown or Portsmouth. Please send particulars. Must have buildings.
A. O'D. TAYLOR,
Real Estate Agent, 122 Bellevue Ave.

DIED.

NICHOLSON—In this city, 7th inst., James, son of Elizabeth Neill and the late James Nicholson, in his 3[illegible] year.
Funeral services at his late residence, 6 Gillis court, Saturday, May 9, at 2:30 P. M. Relatives and friends are invited to attend.

NOLAN—In this city, 5th inst., Patrick F. Nolan, aged 68 years.
Funeral Friday, May 8, from his late residence, 40 Hammond street, at 8:15, Solemn high mass of requiem at St. Augustin's Church at 10. Relatives and friends are invited.

BURDICK—In this city, 6th inst., suddenly, Mary B., daughter of the late John P. and Anna M. Burdick.

BATES—In this city, 5th inst., Stephen A. Bates, aged 74 years.
Funeral services at Kay Chapel, tomorrow, Friday, at 11:30 A. M.

DENNIS—In Portsmouth, 4th inst., Rev. James Hogarth Dennis, in his 75th year.
Funeral service at the Church of the Holy Trinity, Tiverton, Friday, May 8, at 2 P. M. Interment at Rochester, N. Y.

BARNEY—In Tiverton, 5th inst., Caroline E., wife of John F. Barney.

WINSLOW—In Fall River, 6th inst., Captain George Winslow, in his 7[illegible] year.

EDDY—In Providence, 6th inst., Dr. Elmer B. Eddy.

EVANS—In Providence, 6th inst., Henry H. Evans, in his 74th year.

LACY—In Providence, 6th inst., Richard L. Lacy, in his 60th year.

READ—In Providence, 5th inst., Hannah B., widow of Joseph Read, in her 85th year.

IN MEMORIAM.

In loving memory of John H. Fitzgerald, who died May 7th, 1912.
Gone but not forgotten by Grace H. Dufort.

SAMUEL W. MARSH,
Undertaker and Licensed Embalmer,
101 Thames Street.
Night calls answered from residence, 25 Cranston Ave. Office Tel. 923. Res. 1058

Satisfaction in Glasses
Is a relative term and many wearers never know the full degree of comfort to be derived from correctly fitted eyeglasses or spectacles.
Unless your glasses are wholly comfortable, giving you perfect vision, they are not optically correct and the error should be remedied at once.
Here you are assured of a careful, scientific eye examination and glasses that will give you comfort and satisfaction.
WM. J. CARR,
REGISTERED OPTOMETRIST.
169 Thames St. Phone 9845

LAWN MOWERS.
I have them from $3 up. A nice 15 in. Lawn Mower for $3. I also have a ball bearing mower for $6 and all kinds and sizes.
LAWN SEED.
I have the best mixture that can be made, all clean seed and free from weeds, for 35c per pound. Try it. Fine round Bone, for your lawns and flower beds; nothing better.
Hedge Shears, Grass Shears, Border Shears, Hoes, Rakes and Spades.
Cabbage, Cauliflower, Lettuce and Parsley Plants.
3-ply Rubber Roofing $1.75 per roll; the same you are paying $3 for elsewhere.
AT H. L. DEHLOIS'S,
80 Broadway. Telephone 983.

Lumber and Mill Work.
We sell Lumber of all kinds, including Shingles. We do Mill Work in all its branches. We sell Hardware, Paints ready mixed, Oil, Glass, Varnish, Putty, Naptha, Floor Wax, Stains, Fancy Glass, Burlap, Ceiling Canvas, Shellac, Artists' Materials, Rubbish Burners, Wall and Floor Tiles, Carey's Asphalt Roofing.
We sell 4 barrels Dry Pine Kindling for $1; also Dry Pine Wood by the cord cut or in 4 foot lengths.
Our Materials are good, our prices right.
69-75 MILL STREET.

Waterproof Your Auto Top
WITH
MILLER'S AUTO TOP DRESSING
For Mohair or Pantosote.
R. G. BIESEL,
256 THAMES ST.

SPECIAL
RADIO SILVER PICTURE FRAMES.
Wears like silver,
Looks like silver,
But won't tarnish like silver.
Guaranteed.
Price 75c and up.
T. J. BIESEL,
JEWELER,
190 Thames St.
Phone 1118.

COURT-MARTIAL CONVENES.

Trial of Paymaster Chew and Yeoman Smith in Closed Court.

Shortly after 10 o'clock this morning Admiral Knight was informed by a messenger that the general court-martial for the trial of Passed Assistant Paymaster Robert S. Chew, Jr., and Chief Yeoman James M. Smith had convened. The court is meeting in a small room on the north side, second floor, of the administration building at the Training Station. With closed doors the court went over the specifications and approved them, and then voted that the court would be a closed one, notice to that effect being given by the judge advocate. It had been announced that the court would be open, yet only the News representative presented himself for admission.

The court comprises Pay Director Livingston Hunt, president; Surgeon Moulton K. Johnson, Lieutenant Commander Thomas C. Hart, Paymaster George W. Pigman, Jr., Lieutenant Commander H. K. Cage, Lieutenant Neil E. Nichols and Passed Assistant Surgeon Richard A. Warner with Lieutenant (junior grade) Harold V. McKittrick as judge advocate. Surgeon Frank E. McCollough is counsel for Paymaster Chew and Ensign Willard E. Cheadle will serve in like capacity for Yeoman Smith.

If the court-martial is anything like as long as the court of inquiry which led to the preferring of the present charges the trial of the two cases will take a good while.

The charge against the commissioned officer is neglect of duty, while that against the chief petty officer is irregularity in the conduct of the ship's store and scandalous conduct. The paymaster is brought into the case as responsible for the doings of the yeoman, and because of failure to be informed as to the conduct of the store and the true state of the stock it contained. It is understood that the case against him is almost if not wholly of a technical nature.

Smith was in direct charge of the store, and since the orders call for the trial of these two and any others who may legally be called upon to answer to the court it is possible that others may be held to be responsible.

Counsel for the defense, when the announcement was made that the court would meet behind closed doors, was particular to call attention to the fact that the change had not been made because of any request on the part of the defense.

ENCUMBRANCES REMOVED.

Ginger Ale and Peanuts From Fruit Store Now at Police Station.

The Department of Encumbrances may sound new to some, but that there is such a thing is evident to some after what they saw Wednesday. The man who keeps the fruit store on Franklin street at Spring had been repeatedly warned that he was encroaching on the Spring Street sidewalk in a way to make it dangerous and inconvenient for passing pedestrians. Also, there had been some talk about Sunday closing. Wednesday he seemed to be taking up more of the sidewalk than ever. The excuse was that he was painting his shop, but every one paints some time or other and the public does not expect them to occupy the sidewalk in consequence.

Along came the patrol, with Superintendent of Hacks Loughlin and Officer Dugan. They just removed the encumbrances from Spring street—five cases of ginger ale and a peanut roaster with peanuts. There was a shelf on the Franklin street side, but the sidewalk is wider at this point and they did nothing to that. The owner looked out from the inside, but made no move. The ginger ale, peanuts and roaster were taken to the police station, and are still there.

Further down another man had stuff out on the sidewalk. He did not wait for any demonstration in his direction; he just took it in.

A man for malicious mischief in jumping on an awning paid $5 to have the awning repaired. There was no prosecution.

LOCAL BRIEFS.

—Miss Watts has gone to New York.

—Mrs. French Vanderbilt has gone to Boston.

—Mrs. C. McR. Winslow went to New York this afternoon.

—Mr. T. B. Stork of Jamestown went to New York today.

—Former Mayor and Mrs. Daniel B. Fearing arrived this morning and are at the Muenchinger-King.

—Mr. James Douglass, who has been at the Newport Hospital, ill with pneumonia, was able to be out Wednesday.

—Miss Bessie Wetherell of New Rochelle, N. Y., who has been visiting her cousin, Miss Bessie Swan, on Warner street, has returned home.

—Friday morning, at 6:50, weather permitting, the committee on fire department will go to Boston, Lynn, Swampscott and other places to look at fire apparatus.

—The City Hall lawn is to receive attention from Contractor Schultz. It has already blossomed out, dandelion blossoms being its spring contribution in the flower line.

—Governor Pothier is still working in the interest of Arthur G. Webster, the car barn robber whom he pardoned a few weeks ago and who was then claimed by Missouri for murder. Newporters have been called to Providence to give the governor information and it is understood that Mrs. Brown, who has acquired the title of "the prisoners' friend," has been in town recently in his interest.

—Friday evening the Official Board of the Brockton Central Methodist Episcopal Church will tender a denominational and general church reception to the new pastor, Rev. Joseph Cooper, and family, formerly of this city. In connection therewith an expression of gratitude and good wishes will be offered to the recent pastor, Rev. J. Francis Cooper, D. D., now superintendent of Providence district.

—The highway department has begun the turnpiking of Peckham avenue. It is many years since this street was first mentioned in a City Council meeting. At that time only one representative of the Second Ward knew where it was and it had been [illegible] on it and here no re[illegible] street. Now it is built up and is to be connected with Russell avenue and improved. The highway department is also re-laying curb on Washington street and Corne street.

LIPPITT ACCUSED OF DISLOYALTY.

Senator Criticises Administration's Attitude Toward Carranza.

Democrats Block Resolution for Inquiry Regarding the Mexican Situation.

The possibility that the administration of President Wilson may be intending to aid and encourage General Villa to become president of Mexico led Senator Lippitt of Rhode Island to make a determined effort to pass a resolution of inquiry which was blocked by Democratic Senators. In a lively tilt over the Mexican situation Senator Lippitt criticised the administration and was in turn charged with disloyalty by Senator Stone of Missouri, chairman of the foreign relations committee.

"The suspicion that our government is aiding or abetting the villanous 'Pancho' Villa is so distasteful to me as to be sickening. I have refused to believe it, but the reports have persisted so long I have introduced a resolution to learn 'the facts,' said Senator Lippitt. The resolution was based on a news item in the Washington Post, which suggested the wisdom of a strong military figure like Villa being set up in Mexico City rather than Carranza.

"Does the Senator think the President should be called upon to answer every newspapr publication?" asked Senator George W. Norris, Republican, of Nebraska. Senator Lippitt declined to answer directly, but referred to President Wilson's past assurances of neutrality.

"The conditions in Mexico make our profession of neutrality absurd," he said. "Just at the time the Senate was considering a resolution carrying out the President's recommendation in regard to Mexico the President acted."

"The attack on Vera Cruz resulted in the death of some of our people and two hundred innocent Mexicans. In these actions we see an apparent purpose to help those in northern Mexico, where war has been waged for months, and to deter those in the other section, where there has been no war.

"I have been asked by the Senator from Nebraska why I dignify a newspaper article by attaching it to any resolution of inquiry. I do so because that article indicates what is in the minds of many people throughout Washington, that the President and his advisers are in every way in sympathy with Villa, for we may be asked at any moment to declare war with Mexico or some part of it.

"It seems to me," he continued, "that if it is the policy of the administration to give Villa our support in his campaign against General Huerta, the Senate and the country should be fully informed of that fact, so that we may know where we stand.

"At almost any time some attack upon Americans or other foreigners in Mexico may inflame us to such an extent that we will be unable to act with deliberation. The time for calm consideration is now. This administration is pledged to candor to a degree never before known, and I think there should be no secrecy as to the position we occupy on this momentous question. With my duty to the country constantly in mind, I say I cannot properly fulfill that duty unless I know exactly on what promises we are acting."

"The Senator from Rhode Island seems to think our course at Vera Cruz was not right," said Senator Stone. "I will say to him that the whole country approved of that action, except, perhaps, the Senator himself. The Senator lamented the loss of the lives of Americans but charged our men with taking the lives of 200 innocent Mexicans. Think of that! Innocent Mexicans—snipers who were making war on our soldiers against all the rules of civilized warfare."

Senator Stone launched into a warm defence of President Wilson's hurried action at Vera Cruz and declared that the Rhode Island Senator seemed to be in deep sympathy with General Huerta.

"So the Senator, then, approves of the order permitting General Villa and the other rebels in the north of Mexico to secure all the arms and ammunition they want?" Senator Lippitt retorted. "I think we should have a little consistency in this matter of ammunition and arms destined for Mexico."

Senator Stone vehemently denounced the Lippitt resolution as "silly" and said it was absurd for the Senate to call upon the President to reply to a newspaper article.

This led Senator Clark of Wyoming to point out to the Senator that Senator Lippitt's resolution calls upon the President for such an explanation only in case it would not be incompatible with the public interest." He declared that there was a growing sentiment throughout the country that a close alliance was forming between the Wilson administration and the Villa forces and he thought the resolution should be adopted.

Following Senator Stone's speech the Lippitt resolution was laid on the table by a viva voce vote.

ORDINATION JUNE 17.

Mr. Silcox's Installation as Pastor Arranged by Congregational Church.

At a meeting Wednesday evening of the church committee of the United Congregational Church, Wednesday, June 17, was selected as the date for the ordination of Mr. C. Edwin Silcox to the ministry and his installation as pastor. Rev. Albert Parker Fitch, D. D., president of Andover Theological Seminary, and Rev. James Austin Richards of Boston, formerly pastor of the United Congregational Church, will participate in the service. A committee consisting of the church clerk, Roderick MacLeod, and the clerk of the church committee, Fred M. Hammett, has been appointed to arrange with the pastor-elect the details for the ordination and installation, which will include the calling of an ecclesiastic council representing the Congregational churches of Rhode Island.

Mr. Silcox has rented an apartment in the Callahan house on Peckham avenue and will come here with his bride the first week in June, to begin his labors.

TO LECTURE IN NEWPORT.

Mrs. Philip H. Martineau, landscape gardener, arrived Wednesday in New York on board the Olympic, on her way to Brookline, Mass., where she will complete some work which she has started for Mrs. John M. Longyear. Mrs. Martineau, who is the head of the International Garden Club, will give lectures before the Garden Association of this city and at Southampton, Long Island, during the early summer. Before returning to Europe she will go to California, stopping at the Yellowstone Park.

BATH ROAD DATA.

Widening From Rhode Island Avenue to Edgar Court Seems Feasible.

Wednesday evening Mr. H. A. Titus, of the Council committee on the widening of Bath road, appeared at the City Hall and turned over to Aldermen Hanley and Leddy the data which the committee had on this work. Included was a plan showing the proposed widening of the road and a sketch showing what might be done with certain property. There was also some correspondence and Mr. Titus explained verbally what the committee had learned and some things which had come to his knowledge since the committee made its report. He seemed to think that the section which it is proposed to widen can be widened without any great difficulty if the city works with the owners along certain lines indicated, following the lead made by the other committee.

The matter was all informal and no official action was taken or could be taken. The aldermen took the data presented by Mr. Titus and will have the facts when it comes to consider this part of its work. It looks good for a widening of this section, from Rhode Island avenue to Edgar court, so that it may be used in its new form shortly.

PATRIOTIC INSTRUCTORS.

Apprentices on Practice March Pass by Four Schoolhouses.

The apprentice seamen turned patriotic instructors for the public schools today, for in their practice march through the city they passed four schoolhouses and were near enough to others to have permitted the pupils to turn out to see them. The schools passed were the Coggeshall on Van Zandt avenue, the Coddington on Mill street, the Mumford on Farewell and the Callender on Third. If is these boys who paraded today who will be the next to go to Mexico if another call comes, and it was the boys who appeared in the previous parades this spring who principals "paraded" their "commands" in front of their buildings as the procession passed and told the pupils what the boys were training for.

The parade was in command of Chief Gunner Benjamin P. Middleton and comprised a signal detail, a band of 30 pieces, three companies, a bugle corps of 20 pieces, four companies and a hospital detail with eight stretchers. The boys were in white and on the march were kept active, changing to the various formations in the street riot drill.

DATES FOR POLO MATCHES.

Challenging Team in England Likely to Have Make-Up Changed.

From England comes doleful news of the challenging team for the international polo matches. In a match at Ranelagh Wednesday Lord Wimborne's team was defeated, 9 goals to 6, by a team made up of Buckmaster, Grenfel, Captain Cheape and Lord Wodehouse. It is expected that some changes will be made in the make-up of the challenging team before it begins play.

The play under the Westchester Polo Club at the Westchester Club grounds at Brenton's point is scheduled for July 25 and 30, August 1, 6, 8, 13, 22, 27 and 29. The play for the Newport championship gold mallet, the Thorn challenge cup and the Westchester cups will be on these days, the games being allotted to suit the convenience of the teams entered.

FOR ARBOR DAY.

Holiday hours will be observed at the postoffice Friday, Arbor day. There will be one delivery by carriers in the morning, one morning and one afternoon collection from the street letter boxes, and the general delivery will be open only from 8 to 10 in the morning and from 6:30 to 8 in the evening, all other departments being closed during the day.

The schools will close at noon and possibly some of the teachers will arrange for expeditions afield in the afternoon with their pupils. The Arbor Day programs furnished by the state have been distributed and will be used for the exercises in the morning each teacher making his or her own arrangements.

VARIOUS KINDS OF FISH.

Wednesday Macomber & Nickerson had three barrels of scup and the Fisheries Company two barrels. The Fisheries also had some handsome sea bass. Tuesday the Fisheries had one salmon. About one salmon is due yearly, and the one for 1914 seems to have been caught. Today Ollie Hicks had about a barrel of scup. The Seaconnet River Oyster Company had three barrels of scup, six mackerel and some sea bass. From Point Judith R. G. Burdick brought nine barrels, including about half a barrel of scup and a few weakfish. C. A. Easterbrooks had his first striped bass of the season this morning.

A BOUNTIFUL SHOWING OF

UNTRIMMED HATS.

MODERATELY PRICED.

Fifty new, smart shapes of fine hemp braid, every one this season's most approved models. A complete assortment of colors, including Navy, Alice Blue, Green, Brown, Purple, White and Black.

Many of them $2.50 and $3 values, priced

$1.98.

DOWNING'S, 191-193 Thames St.

GIFT TOWARD EXPENSES.

Memorial Day Committee Completes Many Arrangements for Observance.

The Memorial Day committee at its weekly meeting Wednesday evening completed many of the arrangements for the observance of the day.

Adjutant Charles H. Clarke reported that the committee on music had engaged the Municipal band for the parade, and a drum and fife for memorial Sunday evening.

Commander William S. Bailey had purchased five gross of small American flags, to be placed in the markers on the graves of veterans of the army and navy in the cemeteries.

Secretary Andrew K. McMahon had received a gift of $25 from Mr. F. S. Grand d' Hauteville, who is in France, towards the expenses of the observance, and had written to Mr. d' Hauteville, thanking him for his gift.

Past Commander Jere I. Greene reported that he had received permission to use the choir room of the First Presbyterian Church for the chorus which is to sing as a part of the public exercises.

A communication was received from the Women's Relief Corps, accepting the invitation to attend the Memorial Sunday service at the Thames Street Methodist Episcopal Church.

On motion of Commander William S. Bailey, seconded by Patriotic Instructor John T. Delano and Past Commander John B. Mason, the committee on carriages was directed to procure wagonettes to convey the members of the Post from the hall to the cemetery in the morning and for the parade in the afternoon.

The various committees reported progress, the secretary was directed to invite the Newport Naval Reserves to participate in the parade, and the committee adjourned to next Wednesday evening.

THE CUP DEFENDERS.

Resolute Hauled Out for Changes, Defiance Preparing for Launching.

The Resolute was hauled out at Bristol Wednesday and partly into the shop where she was built. Just why this was done is not officially announced; one suggestion is in regard to the centreboard. It is also the talk that the mast is to be stepped forward, giving only the single head sail. However, some rather radical changes are apparently to be made in the rig before she comes here to be tried out in deep water.

The work on the Defiance is progressing steadily for the launching next Monday. It is likely that the mast will be stepped before the launching party leaves the Bath Iron Works.

During This Week.

Half Loin Lamb Chops per lb - - .22

Flank of Lamb, to stew, - - - .05

Strips of Bacon .20

Fores of Lamb, plain, .12

Salt Pigs' Feet 3 lbs for .25

Salt Spare Ribs 2 lbs for - - .25

Spinach, per pk, .25

H. F. ROONEY,

251 THAMES ST.

Everything to Furnish the Home.

GOOD FURNITURE

AT RIGHT PRICES.

Terms to suit your pocketbook.

PROMPT, EFFICIENT SERVICE.

WALSH BROS.

220—222 THAMES STREET.

INSTRUCTION.

INSTRUCTION IN DANCING.

Classes Tuesdays in Odd Fellows Hall

MR. and MRS. JOHN DUGAN

Phone 1295.

Mrs. T. W. Freeborne,

228 SPRING STREET.

TEACHER OF PIANO.

Telephone 1537.

BASE BALL.

WELLINGTON PARK,

SUNDAY, MAY 10, 3.00 P. M.

All Fall River

vs. Troja

"EAST AND WEST"

Mission Exposition.

FIRST PRESBYTERIAN CHURCH,

MAY 8, 3 to 10 o'clock.

Admission..... 15c

A. O. H. NOTICE.

The members of Div. No. 1 A. O. H. are requested to meet at their hall, Friday morning, at 8 A. M., with badge and white gloves, to attend the funeral of our deceased brother, Patrick Nolan. Div. No. 2 A. O. H. are respectfully invited to attend.

JOHN J. KELLEY, Pres.
JOHN W. BLAKE, Sec.

"ABOUT THIS TIME"

Expect many

Wedding Invitations.

And remember that we can supply the

Gifts in Sterling,

Anything from a Salt Spoon to a full

Chest of Silver.

BLAINE,

246 THAMES STREET.

GLAD TO SEE YOU.

Ladies' and Gents' Panama Hats Renovated.

185 Thames St., Over Southwick's.

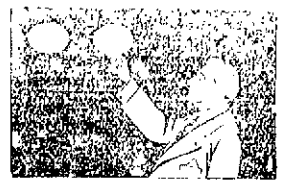

GLASSES

are the SURE way of solving the trouble with your eyes.

Drugs afford a temporary relief, eye drops are often painful without being helpful, but EYE GLASSES relieve the stain painlessly and effectively.

Come to us for the glasses your eyes need.

L. N. Vaughan.

OPTOMETRIST.

104 Broadway.

The Public School Teachers' Retirement Fund.

(Legal Title Incorporated May 6, 1908).

PURPOSE: To pay to teachers who have taught not less than 30 years an annuity equal to one-half the amount of salary received at time of retirement, to a limit of $600.

SOURCES: From teachers who must pay one per cent of their salaries to a limit of twelve dollars per year; from gifts and from entertainments.

CONDITIONS: Because the fund amounts to only $33,816.56 the ten annuitants are receiving one-quarter instead of one-half of their annuities.

NEED: Besides the ten annuitants, five teachers have taught thirty years and can retire if they wish.

Trustees: Three members of the school committee, superintendent of schools, three teachers. The city treasurer is treasurer of the fund.

FORM OF BEQUEST: I give and bequeath to The Public School Teachers' Retirement Fund of Newport, Rhode Island, the sum of ——— to be applied to the uses of the fund.

SUBSCRIBERS OF THE DAILY NEWS WHO DO NOT RECEIVE THEIR PAPERS REGULARLY AND IN GOOD CONDITION SHOULD MAKE COMPLAINT AT THE OFFICE.

AMUSEMENTS, LECTURES, ETC.

OPERA HOUSE

WEEK BEGINNING

Monday Night, May 4,

MATINEES TUES., THURS., SAT.

MALLEY-DENISON

STOCK COMPANY.

First Production in Newport of That Splendid Comedy Drama

THE ONLY SON

By Winchell Smith, Author of "Brewster's Millions," and "The Fortune Hunter."

LONG RUNS IN NEW YORK, BOSTON, CHICAGO and PHILADELPHIA.

Matinees—10c., 20c. and 30c.
Nights—10c., 20c., 30c., and 50c.
SEATS NOW ON SALE.
Reserved Seats held until 1 and 7 p. m.

Next week an elaborate production of "IN THE BISHOP'S CARRIAGE."

—COMEDY—

A Pair of Idiots

By Prominent Local Talent, Y. M. C. A. HALL,

FRIDAY EVENING, May 8, at 8 o'clock

Tickets 35c.

SUBSCRIPTION DANCE.

Given by the SAYESA CLUB,

FRIDAY EVENING, MAY 8,

MASONIC HALL.

Music by the Newport Mandolin Club, 10 pieces.

Ladies by invitation. Gents' 75c. Dancing from 8 to 12

"FACING THE MUSIC."

(A Farce Comedy).

Given under the same direction as "Bethlehem," "The Rector" and "Box of Monkeys."

EMMANUEL PARISH HOUSE,

Wednesday Evening, May 13,

At 8 o'clock.

DANCING.

Tickets 35c. Reserved Seats 50c

Reserved seats may be obtained at Barney's Music Store.

BENEFIT ST. CLARE HOME,

D'AVINO

—AND HIS—

Famous Band of Fifty.

ASSISTED BY SOPRANO SOLOIST.

CONVENTION HALL,

NEWPORT BEACH,

SUNDAY, MAY 10.

Afternoon and Evening.

Tickets 25 and 50 cents at Barney's, Plummer's and Garrettson's.

THE NEWPORT JOURNAL

AND WEEKLY NEWS.

Is especially adapted for mailing.

MATCHLESS LIQUID GLOSS

Cleans and polishes floors, furniture and all wood work.

IN 1-2 PINT CANS.

For 25 Cents.

A. C. LANDERS & SON.

167 Thames St.

"SCOTCH MIST PROOF."

The aristocrat among storm coats. Full skirted, English raglan model; storm coat and light overcoat combined, proof against ordinary rain. Not an extreme coat but the real thing, made by

ROGERS PEET CO.

of genuine imported

SCOTCH TWEED.

SPRING SUITS Now fast arriving from New York, prices $20 up.

HATS Derbys and

18 different blocks in soft hats, all the very newest and best

FURNISHINGS.

"Arrow" shirts and collars. Light weight underwear. "Fownes" gloves, etc.

JAMES P. TAYLOR,

139 Thames Street.

H. J. Hass,

FLORIST AND GARDENER

Fresh Cut Flowers from my Greenhouses every morning. Wedding Bouquets and Funeral Designs a specialty.

Flower Store 196 Thames Street. Greenhouses Almy Street.

The King-McLeod Co.

Week-End Offerings in

MUSLIN UNDERWEAR.

Here are crisp, fresh, snowy white Undermuslins in such broad assortments you can find anything you desire and at prices that make it folly to attempt the garments yourself.

GOWNS, low neck, short sleeves, round, square and V neck, daintily trimmed, Hamburg lace and ribbon, regularly $1.25 at 98c

GOWNS of fine quality material, with the new camasole top, lace and ribbon trimmed. $1.25 value. Specially priced at 98c

GOWNS made of pebble crepe, high neck, long sleeves, low neck, short sleeves, dainty shades of pink and blue; also white, regularly $1 25, at 98c

GOWNS of fine quality material, low neck, short sleeves, lace and Hamburg trimmed, special value at $1.00 for 89c

GOWNS. Round, square and V neck, attractively trimmed with lace and Hamburg, ribbon bows, deep lace yokes, $1 value. Specially priced at 65c

CHILDREN'S GOWNS, made of pebble crepe in sizes 2 to 14 years. Extra value at 79c. Special at .. 59c

SKIRTS, pleated lace ruffles or shadow lace ruffles with slit sides, Hamburg and ribbon trimmed, special value at $1.25. Choice 98c

COMBINATIONS, daintily trimmed, $2.50 value for $1.29

COMBINATIONS, daintily trimmed, regularly $1.50 to $1.98 for 89c

CAMASOLES, regularly 98c, for 49c

CAMASOLES, regularly $1.25, for 98c

CORSETS AT SPECIAL PRICES.

CORSETS. Satin stripe, pink and blue, odd sizes, $8.00 for $2.98

CORSETS, dotted broche, all white, $8.00 for . $3.98

REDUCING CORSETS, regularly $5.00, for ... $2.98

NEMO CORSETS. Models to be discontinued, $3.00 and $4.00, for $1.59

CORSETS, regularly $1.50 and $2.00, for 89c

BRASSIERES, regularly $2. $1.50 and $1.00 for 50c

BOSTON STORE.

NewspaperARCHIVE.com

COURT-MARTIAL CONVENES.

Trial of Paymaster Chew and Yeoman Smith in Closed Court.

Shortly after 10 o'clock this morning Admiral Knight was informed by a messenger that the general court-martial for the trial of Passed Assistant Paymaster Robert S. Chew, Jr., and Chief Yeoman James M. Smith had convened. The court is meeting in a small room on the north side, second floor, of the administration building at the Training Station. With closed doors the court went over the specifications and approved them, and then voted that the court would be a closed one, notice to that effect being given by the judge advocate. It had been announced that the court would be open, yet only the News representative presented himself for admission.

The court comprises Pay Director Livingston Hunt, president; Surgeon Moulton K. Johnson, Lieutenant Commander Thomas C. Hart, Paymaster George W. Pigman, Jr., Lieutenant Commander H. K. Cage, Lieutenant Neil E. Nichols and Passed Assistant Surgeon Richard A. Warner with Lieutenant (junior grade) Harold V. McKittrick as judge advocate. Surgeon Frank E. McCollough is counsel for Paymaster Chew and Ensign Willard E. Cheadle will serve in like capacity for Yeoman Smith.

If the court-martial is anything like as long as the court of inquiry which led to the preferring of the present charges the trial of the two cases will take a good while.

The charge against the commissioned officer is neglect of duty, while that against the chief petty officer is irregularity in the conduct of the ship's store and scandalous conduct. The paymaster is brought into the case as responsible for the doings of the yeoman, and because of failure to be informed as to the conduct of the store and the true state of the stock it contained. It is understood that the case against him is almost if not wholly of a technical nature.

Smith was in direct charge of the store, and since the orders call for the trial of these two and any others who may legally be called upon to answer to the court it is possible that others may be held to be responsible.

Counsel for the defense, when the announcement was made that the court would meet behind closed doors, was particular to call attention to the fact that the change had not been made because of any request on the part of the defense.

ENCUMBRANCES REMOVED.

Ginger Ale and Peanuts From Fruit Store Now at Police Station.

The Department of Encumbrances may sound new to some, but that there is such a thing is evident to some after what they saw Wednesday. The man who keeps the fruit store on Franklin street at Spring had been repeatedly warned that he was encroaching on the Spring Street sidewalk in a way to make it dangerous and inconvenient for passing pedestrians. Also, there had been some talk about Sunday closing. Wednesday he seemed to be taking up more of the sidewalk than ever. The excuse was that he was painting his shop, but every one paints some time or other and the public does not expect them to occupy the sidewalk in consequence.

Along came the patrol, with Superintendent of Hacks Loughlin and Officer Dugan. They just removed the encumbrances from Spring street—five cases of ginger ale and a peanut roaster with peanuts. There was a shelf on the Franklin street side, but the sidewalk is wider at this point and they did nothing to that. The owner looked out from the inside, but made no move. The ginger ale, peanuts and roaster were taken to the police station, and are still there.

Farther down another man had stuff out on the sidewalk. He did not wait for any demonstration in his direction; he just took it in.

A man for malicious mischief in jumping on an awning paid $5 to have the awning repaired. There was no prosecution.

LOCAL BRIEFS.

—Miss Watts has gone to New York.

—Mrs. French Vanderbilt has gone to Boston.

—Mrs. C. McR. Winslow went to New York this afternoon.

—Mr. T. B. Stork of Jamestown went to New York today.

—Former Mayor and Mrs. Daniel B. Fearing arrived this morning and are at the Muenchinger-King.

—Mr. James Douglass, who has been at the Newport Hospital, ill with pneumonia, was able to be out Wednesday.

—Miss Bessie Wetherell of New Rochelle, N. Y., who has been visiting her cousin, Miss Bessie Swan, on Warner street, has returned home.

—Friday morning, at 6:50, weather permitting, the committee on fire department will go to Boston, Lynn, Swampscott and other places to look at fire apparatus.

—The City Hall lawn is to receive attention from Contractor Schultz. It has already blossomed out, dandelion blossoms being its spring contribution in the flower line.

—Governor Pothier is still working in the interest of Arthur G. Webster, the car barn robber whom he pardoned a few weeks ago and who was then claimed by Missouri for murder. Newporters have been called to Providence to give the governor information and it is understood that Mrs. Brown, who has acquired the title of "the prisoners' friend," has been in town recently in his interest.

—Friday evening the Official Board of the Brockton Central Methodist Episcopal Church will tender a denominational and general church reception to the new pastor, Rev. Joseph Cooper, and family, formerly of this city. In connection therewith an expression of gratitude and good wishes will be offered to the recent pastor, Rev. J. Francis Cooper, D. D., now superintendent of Providence district.

—The highway department has begun the turnpiking of Peckham avenue. It is many years since this street was first mentioned in a City Council meeting. At that time only one representative of the Second ward knew where it was and it had benefit of [illegible] on it and bore [illegible] street. Now it is built up and is to be connected with Russell avenue and improved. The highway department is also re-laying curb on Washington street and Corne street.

LIPPITT ACCUSED OF DISLOYALTY.

Senator Criticises Administration's Attitude Toward Carranza.

Democrats Block Resolution for Inquiry Regarding the Mexican Situation.

The possibility that the administration of President Wilson may be intending to aid and encourage General Villa to become president of Mexico led Senator Lippitt of Rhode Island to make a determined effort to pass a resolution of inquiry which was blocked by Democratic Senators. In a lively tilt over the Mexican situation Senator Lippitt criticised the administration and was in turn charged with disloyalty by Senator Stone of Missouri, chairman of the foreign relations committee.

"The suspicion that our government is aiding or abetting the villainous 'Pancho' Villa is so distasteful to me as to be sickening. I have refused to believe it, but the reports have persisted so long I have introduced a resolution to learn 'the facts,'" said Senator Lippitt. The resolution was based on a news item in the Washington Post, which suggested the wisdom of a strong military figure like Villa being set up in Mexico City rather than Carranza.

"Does the Senator think the President should be called upon to answer every newspaper publication?" asked Senator George W. Norris, Republican, of Nebraska. Senator Lippitt declined to answer directly, but referred to President Wilson's past assurances of neutrality.

"The conditions in Mexico make our profession of neutrality absurd," he said. "Just at the time the Senate was considering a resolution carrying out the President's recommendation in regard to Mexico the President acted."

"The attack on Vera Cruz resulted in the death of some of our people and two hundred innocent Mexicans. In these actions we see an apparent purpose to help those in northern Mexico, where war has been waged for months, and to deter those in the other section, where there has been no war.

"I have been asked by the Senator from Nebraska why I dignify a newspaper article by attaching it to my resolution of inquiry. I do so because that article indicates what is in the minds of many people throughout Washington, that the President and his advisers are in every way in sympathy with Villa, for we may be asked at any moment to declare war with Mexico or some part of it.

"It seems to me," he continued, "that if it is the policy of the administration to give Villa our support in his campaign against General Huerta, the Senate and the country should be fully informed of that fact, so that we may know where we stand.

"At almost any time some attack upon Americans or other foreigners in Mexico may inflame us to such an extent that we will be unable to act with deliberation. The time for calm consideration is now. This administration is pledged to candor to a degree never before known, and I think there should be no secrecy as to the position we occupy on this momentous question. With my duty to the country constantly in mind, I say I cannot properly fulfill that duty unless I know exactly or what premises we are acting."

"The Senator from Rhode Island seems to think our course at Vera Cruz was not right," said Senator Stone. "I will say to him that the whole country approved of that action, except, perhaps, the Senator himself. The Senator lamented the loss of the lives of Americans but charged our men with taking the lives of 200 innocent Mexicans. Think of that! Innocent Mexicans—snipers who were making war on our soldiers against all the rules of civilized warfare."

Senator Stone launched into a warm defence of President Wilson's hurried action at Vera Cruz and declared that the Rhode Island Senator seemed to be in deep sympathy with General Huerta.

"So the Senator, then, approves of the order permitting General Villa and the other rebels in the north of Mexico to secure all the arms and ammunition they want?" Senator Lippitt retorted. "I think we should have a little consistency in this matter of ammunition and arms destined for Mexico."

Senator Stone vehemently denounced the Lippitt resolution as "silly" and said it was absurd for the Senate to call upon the President to reply to a newspaper article.

This led Senator Clark of Wyoming to point out to the Senator that Senator Lippitt's resolution calls upon the President for such an explanation only in case it would not be incompatible with the public interest." He declared that there was a growing sentiment throughout the country that a close alliance was forming between the Wilson administration and the Villa forces and he thought the resolution should be adopted.

Following Senator Stone's speech the Lippitt resolution was laid on the table by a viva voce vote.

ORDINATION JUNE 17.

Mr. Silcox's Installation as Pastor Arranged by Congregational Church.

At a meeting Wednesday evening of the church committee of the United Congregational Church, Wednesday, June 17, was selected as the date for the ordination of Mr. C. Edwin Silcox to the ministry and his installation as pastor. Rev. Albert Parker Fitch, D. D., president of Andover Theological Seminary, and Rev. James Austin Richards of Boston, formerly pastor of the United Congregational Church, will participate in the service. A committee consisting of the church clerk, Roderick MacLeod, and the clerk of the church committee, Fred M. Hammett, has been appointed to arrange with the pastor-elect the details for the ordination and installation, which will include the calling of an ecclesiastic council representing the Congregational churches of Rhode Island.

Mr. Silcox has rented an apartment in the Callahan house on Peckham avenue and will come here with his bride the first week in June, to begin his labors.

TO LECTURE IN NEWPORT.

Mrs. Philip H. Martineau, landscape gardener, arrived Wednesday in New York on board the Olympic, on her way to Brookline, Mass., where she will complete some work which she has started for Mrs. John M. Longyear. Mrs. Martineau, who is the head of the International Garden club, will give lectures before the Garden Association of this city and at Southampton, Long Island, during the early summer. Before returning to Europe she will go to California, stopping at the Yellowstone Park.

BATH ROAD DATA.

Widening From Rhode Island Avenue to Edgar Court Seems Feasible.

Wednesday evening Mr. H. A. Titus of the Council committee on the widening of Bath road, appeared at the City Hall and turned over to Aldermen Hanley and Leddy the data which the committee had on this work. Included was a plan showing the proposed widening of the road and a sketch showing what might be done with certain property. There was also some correspondence and Mr. Titus explained verbally what the committee had learned and some things which had come to his knowledge since the committee made its report. He seemed to think that the section which it is proposed to widen can be widened without any great difficulty if the city works with the owners along certain lines indicated, following the lead made by the other committee.

The matter was all informal and no official action was taken or could be taken. The aldermen took the data presented by Mr. Titus and will have the facts when it comes to consider this part of its work. It looks good for a widening of this section, from Rhode Island avenue to Edgar court, so that it may be used in its new form shortly.

PATRIOTIC INSTRUCTORS.

Apprentices on Practice March Pass by Four Schoolhouses.

The apprentice seamen turned patriotic instructors for the public schools today, for in their practice march through the city they passed four schoolhouses and were near enough to others to have permitted the pupils to turn out to see them. The schools passed were the Coggeshall on Van Zandt avenue, the Coddington on Mill street, the Mumford on Farewell and the Callender on Third. If is these boys who paraded today who will be the next to go to Mexico if another call comes, and it was the boys who appeared in the previous parades this spring who are there now. Some of the school principals "paraded" their "commands" in front of their buildings as the procession passed and told the pupils what the boys were training for.

The parade was in command of Chief Gunner Benjamin P. Middleton and comprised a signal detail, a band of 30 pieces, three companies, a bugle corps of 20 pieces, four companies and a hospital detail with eight stretchers. The boys were in white and on the march were kept active, changing to the various formations in the street riot drill.

DATES FOR POLO MATCHES.

Challenging Team in England Likely to Have Make-Up Changed.

From England comes doleful news of the challenging team for the international polo matches. In a match at Ranelagh Wednesday Lord Wimborne's team was defeated, 9 goals to 6, by a team made up of Buckmaster, Grenfel, Captain Cheape and Lord Wodehouse. It is expected that some changes will be made in the make-up of the challenging team before it begins play.

The play under the Westchester Polo Club at the Westchester Club grounds at Brenton's point is scheduled for July 25 and 30, August 1, 6, 8, 13, 22, 27 and 29. The play for the Newport championship gold mallet, the Thorn challenge cup and the Westchester cups will be on these days, the games being allotted to suit the convenience of the teams entered.

FOR ARBOR DAY.

Holiday hours will be observed at the postoffice Friday, Arbor day. There will be one delivery by carriers in the morning, one morning and one afternoon collection from the street letter boxes, and the general delivery will be open only from 8 to 10 in the morning and from 6:30 to 8 in the evening, all other departments being closed during the day.

The schools will close at noon and possibly some of the teachers will arrange for expeditions afield in the afternoon with their pupils. The Arbor Day programs furnished by the state have been distributed and will be used for the exercises in the morning each teacher making his or her own arrangements.

VARIOUS KINDS OF FISH.

Wednesday Macomber & Nickerson had three barrels of scup and the Fisheries Company two barrels. The Fisheries also had some handsome sea bass. Tuesday the Fisheries had one salmon. About one salmon is due yearly, and the one for 1914 seems to have been caught. Today Ollie Hicks had about a barrel of scup. The Seaconnet River Oyster Company had three barrels of scup, six mackerel and some sea bass. From Point Judith R. G. Hardick brought nine barrels, including about half a barrel of scup and a few weakfish. C. A. Easterbrooks had his first striped bass of the season this morning.

A BOUNTIFUL SHOWING OF

UNTRIMMED HATS.

MODERATELY PRICED.

Fifty new, smart shapes of fine hemp braid, every one this season's most approved models. A complete assortment of colors, including Navy, Alice Blue, Green, Brown, Purple, White and Black.

Many of them $2.50 and $3 values, priced

$1.98.

DOWNING'S, 191-193 Thames St.

GIFT TOWARD EXPENSES.

Memorial Day Committee Completes Many Arrangements for Observance.

The Memorial Day committee at its weekly meeting Wednesday evening completed many of the arrangements for the observance of the day.

Adjutant Charles H. Clarke reported that the committee on music had engaged the Municipal band for the parade, and a drum and fife for memorial Sunday evening.

Commander William S. Bailey had purchased five gross of small American flags, to be placed in the markers on the graves of veterans of the army and navy in the cemeteries.

Secretary Andrew K. McMahon had received a gift of $25 from Mr. P. S. Grand d' Hauteville, who is in France, towards the expenses of the observance, and had written to Mr. d' Hauteville, thanking him for his gift.

Past Commander Jere I. Greene reported that he had received permission to use the choir room of the First Presbyterian Church for the chorus which is to sing as a part of the public exercises.

A communication was received from the Women's Relief Corps, accepting the invitation to attend the Memorial Sunday service at the Thames Street Methodist Episcopal Church.

On motion of Commander William S. Bailey, seconded by Patriotic Instructor John T. Delano and Past Commander John B. Mason, the committee on carriages was directed to procure wagonettes to convey the members of the Post from the hall to the cemetery in the morning and for the parade in the afternoon.

The various committees reported progress, the secretary was directed to invite the Newport Naval Reserves to participate in the parade, and the committee adjourned to next Wednesday evening.

THE CUP DEFENDERS.

Resolute Hauled Out for Changes, Defiance Preparing for Launching.

The Resolute was hauled out at Bristol Wednesday and partly into the shop where she was built. Just why this was done is not officially announced; one suggestion is in regard to the centreboard. It is also the talk that the mast is to be stepped forward, giving only the single head sail. However, some rather radical changes are apparently to be made in the rig before she comes here to be tried out in deep water.

The work on the Defiance is progressing steadily for the launching next Monday. It is likely that the mast will be stepped before the launching party leaves the Bath Iron Works.

During This Week.

Half Loin Lamb Chops per lb - - .22

Flank of Lamb, to stew, - - - .05

Strips of Bacon .20

Fores of Lamb, plain, .12

Salt Pigs' Feet 3 lbs for .25

Salt Spare Ribs 2 lbs for - - .25

Spinach, per pk, .25

H. F. ROONEY,

251 THAMES ST.

Everything to Furnish the Home.

GOOD FURNITURE

AT RIGHT PRICES.

Terms to suit your pocketbook.

PROMPT, EFFICIENT SERVICE.

WALSH BROS.

220–222 THAMES STREET.

INSTRUCTION.

INSTRUCTION IN DANCING.

Classes Tuesdays in Odd Fellows Hall

MR. and MRS. JOHN DUGAN

Phone 1295.

Mrs. T. W. Freeborne,

228 SPRING STREET.

TEACHER OF PIANO.

Telephone 1537.

BASE BALL.

WELLINGTON PARK,

SUNDAY, MAY 10, 3.00 P. M.

All Fall River vs. Troja

"EAST AND WEST"

Mission Exposition.

FIRST PRESBYTERIAN CHURCH.

MAY 8, 3 to 10 o'clock.

Admission..... 15c

A. O. H. NOTICE.

The members of Div. No. 1 A. O. H. are requested to meet at their hall, Friday morning, at 8 A. M., with badge and white gloves, to attend the funeral of our deceased brother, Patrick Nolan. Div. No. 2 A. O. H. are respectfully invited to attend.

JOHN J. KELLEY, Pres.
JOHN W. BLAKE, Sec.

"ABOUT THIS TIME"

Expect many

Wedding Invitations.

And remember that we can supply the

Gifts in Sterling,

Anything from a Salt Spoon to a full

Chest of Silver.

BLAINE,

246 THAMES STREET.

GLAD TO SEE YOU.

Ladies' and Gents' Panama Hats Renovated.

185 Thames St., Over Southwick's.

GLASSES

are the SURE way of solving the trouble with your eyes.

Drugs afford a temporary relief, eye drops are often painful without being helpful, but EYE GLASSES relieve the strain painlessly and effectively.

Come to us for the glasses your eyes need.

L. N. Vaughan.

OPTOMETRIST.

104 Broadway.

The Public School Teachers' Retirement Fund.

(Legal Title Incorporated May 6, 1913).

PURPOSE: To pay to teachers who have taught not less than 30 years an annuity equal to one-half the amount of salary received at time of retirement, to a limit of $600.

SOURCES: From teachers who must pay one per cent of their salaries to a limit of twelve dollars per year; from gifts and from entertainments.

CONDITIONS: Because the fund amounts to only $33,313.56 the ten annuitants are receiving one-quarter instead of one-half of their annuities.

NEED: Besides the ten annuitants, five teachers have taught thirty years and can retire if they wish.

Trustees: Three members of the school committee, superintendent of schools, three teachers. The city treasurer is treasurer of the fund.

FORM OF BEQUEST: I give and bequeath to The Public School Teachers' Retirement Fund of Newport, Rhode Island, the sum of ..... to be applied to the uses of the fund.

SUBSCRIBERS OF THE DAILY NEWS WHO DO NOT RECEIVE THEIR PAPERS REGULARLY AND IN GOOD CONDITION SHOULD MAKE COMPLAINT AT THE OFFICE.

AMUSEMENTS, LECTURES, ETC.

OPERA HOUSE

WEEK BEGINNING

Monday Night, May 4,

MATINEES TUES., THURS., SAT.

MALLEY-DENISON

STOCK COMPANY.

First Production in Newport of That Splendid Comedy Drama

THE ONLY SON

By Winchell Smith, Author of "Brewster's Millions," and "The Fortune Hunter."

LONG RUNS IN NEW YORK, BOSTON, CHICAGO and PHILADELPHIA.

Matinees—10c., 20c. and 30c.
Nights—10c., 20c., 30c., and 50c.

SEATS NOW ON SALE.

Reserved Seats held until 1 and 7 p. m.

Next week an elaborate production of "IN THE BISHOP'S CARRIAGE."

—COMEDY—

A Pair of Idiots

By Prominent Local Talent, Y. M. C. A. HALL,

FRIDAY EVENING, May 8, at 8 o'clock

Tickets 35c.

SUBSCRIPTION DANCE.

Given by the SAYESA CLUB,

FRIDAY EVENING, MAY 8,

MASONIC HALL.

Music by the Newport Mandolin Club, 16 pieces.

Ladies by invitation. Gents' 75c. Dancing from 8 to 12.

"FACING THE MUSIC."

(A Farce Comedy).

Given under the same direction as "Bethlehem," "The Rector" and "Box of Monkeys."

EMMANUEL PARISH HOUSE,

Wednesday Evening, May 13,

At 8 o'clock.

DANCING.

Tickets 35c. Reserved Seats 50c

Reserved seats may be obtained at Barney's Music Store.

BENEFIT ST. CLARE HOME.

D'AVINO

AND HIS

Famous Band of Fifty.

ASSISTED BY SOPRANO SOLOIST.

CONVENTION HALL,

NEWPORT BEACH,

SUNDAY, MAY 10,

Afternoon and Evening.

Tickets 25 and 50 cents at Barney's, Plummer's and Garrettson's.

THE NEWPORT JOURNAL

AND WEEKLY NEWS.

Is especially adapted for mailing.

MATCHLESS LIQUID GLOSS

Cleans and polishes floors, furniture and all wood work.

IN 1-2 PINT CANS.

For 25 Cents.

A. C. LANDERS & SON.

167 Thames St.

"SCOTCH MIST PROOF."

The aristocrat among storm coats. Full skirted, English raglan model; storm coat and light overcoat combined, proof against ordinary rain. Not an extreme coat but the real thing, made by

ROGERS PEET CO.

of genuine imported

SCOTCH TWEED.

SPRING SUITS Now fast arriving from New York, prices $20 up.

HATS Derbys and 18 different blocks in soft hats, all the very newest and best

FURNISHINGS.

"Arrow" shirts and collars. Light weight underwear. "Fownes" gloves, etc.

JAMES P. TAYLOR,

139 Thames Street.

H. J. Hass,

FLORIST AND GARDENER

Fresh Cut Flowers from my Greenhouses every morning. Wedding Bouquets and Funeral Designs a specialty.

Flower Store 196 Thames Street. Greenhouses Almy Street.

The King-McLeod Co.

Week-End Offerings in

MUSLIN UNDERWEAR.

Here are crisp, fresh, snowy white Undermuslins in such broad assortments you can find anything you desire and at prices that make it folly to attempt the garments yourself.

GOWNS, low neck, short sleeves, round, square and V neck, daintily trimmed, Hamburg lace and ribbon, regularly $1.25 at 98c

GOWNS of fine quality material, with the new camasole top, lace and ribbon trimmed. $1.25 value. Specially priced at 98c

GOWNS made of pebble crepe, high neck, long sleeves, low neck, short sleeves, dainty shades of pink and blue; also white, regularly $1.25, at 98c

GOWNS of fine quality material, low neck, short sleeves, lace and Hamburg trimmed, special value at $1.00 for 89c

GOWNS. Round, square and V neck, attractively trimmed with lace and Hamburg, ribbon bows, deep lace yokes, $1 value. Specially priced at 65c

CHILDREN'S GOWNS, made of pebble crepe in sizes 2 to 14 years. Extra value at 79c. Special at .. 59c

SKIRTS, pleated lace ruffles or shadow lace ruffles with slit sides, Hamburg and ribbon trimmed, special value at $1.25. Choice 98c

COMBINATIONS, daintily trimmed, $2.50 value for $1.29

COMBINATIONS, daintily trimmed, regularly $1.50 to $1.98 for 89c

CAMASOLES, regularly 98c, for 49c

CAMASOLES, regularly $1.25, for 98c

CORSETS AT SPECIAL PRICES.

CORSETS. Satin stripe, pink and blue, odd sizes, $8.00 for $2.98

CORSETS, dotted broche, all white, $8.00 for . $3.98

REDUCING CORSETS, regularly $5.00, for ... $2.98

NEMO CORSETS. Models to be discontinued, $3.00 and $4.00, for $1.59

CORSETS, regularly $1.50 and $2.00, for 89c

BRASSIERES, regularly $2, $1.50 and $1.00 for 50c

BOSTON STORE.

OVER 2,000 AGENCIES EXIST.

Progress of Campaign Against the White Plague Reviewed.

WASHINGTON, May 7.—Progress of the campaign against the "white plague" was reviewed today at the Convention of the National Association for the Prevention of Tuberculosis. More than 2,000 anti-tuberculosis agencies are well established in the United States compared with 150 ten years ago, according to a report submitted.

REAL ESTATE SALES.

Charles D. Heffernan to Frank H. Heffernan, his interest in two thirds of the estate bounded southwest, 35 feet, on Dartmouth street; northwest, 61 feet, and northeast, 35 feet, by land of William Shepley and southeast, 61 feet, by land of Stephen Chase.

Constant Smith to Seconda Arri and wife, the estate bounded north, 37 feet, on Sheffield avenue; east, 127 feet, on land of Michael Morley; south, 37 feet, on land of G. A. Armstrong and west, 127 feet ,on land of Emma Little.

John V. Hammett, Jr., to Margaret J., wife of John M. Hazel, the estate bounded north, 50 feet, on Thurston avenue; west, 200 feet, on land of George T. Lewis; south, 50 feet, on land formerly of Daniel Peckham and east, 100 feet, on land of Charles H. Dewick.

LOCAL BRIEFS.

—Mr. Clark Burdick and family are at Mrs. Powell's.

—Mrs. Charles M. Oelrichs has returned from New York.

—Miss Helen Rives of New York is guest of Miss Mildred Rives at "Swanhurst."

—Miss Annie Lyman has arrived for the season at her cottage on Webster street.

—Mrs. Whitney Warren and Miss Gabrielle Warren left New York Wednesday on steamship France for Europe.

—Miss Harriet E. Thomas is attending the sessions of the National Charity Organization Society at Memphis, Tenn.

—Captain Roger Welles, commanding the Naval Training Station, and Mrs. Welles left Wednesday for Hartford, Conn

—Curbing for "the new Third street" has been distributed along that way, but it will be some time before the stone will be set.

—Mrs. Ernest Eldridge returned to Boston today, after spending two weeks with her husband's parents, Mr. and Mrs. Henry Eldridge.

—Chief Boatswain and Mrs. Peter Emery quietly observed the nineteenth anniversary of their marriage at their home on Third street Tuesday.

—Mrs. George H. Sanford, who has been with her daughter, Mrs. Clarence A. Abele, at the Torpedo Station, has returned to her home in Bridgeport, Conn.

—Mrs. Thomas S. Nowell and Miss Ethel K. Symes-Nowell are in Portsmouth, N. H., to attend the funeral of Mr. Nowell, who died in Seattle, January 5.

—Mr. and Mrs. Richard Thornton Wilson have had their cottage on Narragansett avenue opened and will arrive the latter part of the week, for the season.

—The One Hundred and Tenth Company at Fort Greble, spent this forenoon in Jamestown, at signal drill, having left the island post for more room. They were back in time for dinner.

—Senator and Mrs. R. Livingston Beeckman left Providence Wednesday for French Lick Springs, Ind., giving a farewell dinner to 18 guests the night before their departure.

—The botany class at the Rogers High School under the supervision of Miss Mary F. Leavitt of the faculty, went to Southwick's Grove this afternoon, in pursuit of practical knowledge regarding botanical work.

—Ex-Mayor and Mrs. Daniel B. Fearing have returned from Bermuda, where they spent the winter, and are at the Copley Plaza in Boston for a short stay before coming to Newport. They will occupy their residence on Annandale road this summer, for the first time since their marriage.

—The St. Augustin's Dramatic Club was entertained Wednesday evening by the male members with a salad supper and dance. The supper, which was prepared by Miss Lena Donovan, was served by the men. There were recitations by Messrs. William Crowthers, William H. Honnen, Frank Winters and Michael Collins. Hodgson's orchestra played for the dancing.

—Miss Bertha Nubling gave a costume party at her home on Gould street Wednesday evening. Many striking costumes were worn, such as princess, clown, Indians, and the Goddess of Liberty, represented by Miss Catherine Aldrich. Piano selections were rendered by Miss Jennie O'Neil, Mabel Aldrich, Jane Champion and Bertha Nubling. Games were played, there was dancing and refreshments were served.

—Surgeon Frank E. McCollough is on special duty at the Training Station for the purpose of establishing a training school for the hospital corps. Hospital apprentices have been in training here for years, but something on a more elaborate plan has been contemplated, promoted perhaps by the anticipated need of a larger corps when there was so much activity in throwing a naval force against Mexico.

—A surprise party was given in honor of Miss Annie Manning at her home on Marsh street Wednesday evening. Games were played and Miss Clara Deane sang "Peg O' My Heart," with the chorus by Walter Sweet, Gladys Anderson, Flora Gerrie, William Kelley, William Dennis, Charles Dennis, Gladys Manning, Hattie Bachelor and Lena Davis. A midnight supper was served. Miss Manning was assisted in receiving by her mother, Mrs. Frank Roberts.

—Mr. Nelson O'Shaughnessy, who has been the United States representative in Mexico, and Mrs. O'Shaughnessy, are guests in Washington at the New Richmond Hotel, of which Mr. James V. Jordan, of the New Clifton, is proprietor. Mr. and Mrs. Cecil J. Allen are also at the New Richmond. Mr. Allen has been in Newport the past two years as special society correspondent of the New York Herald.

—An effort on the part of the local trolley road to force the season was made Wednesday evening, when open cars were run after sundown. Newport always is late in putting the open cars in the regular running and the head office of the system in Boston can never understand why it is so much cooler here than elsewhere. The officials will not believe it is. This morning an open car made its first appearance this season on the Training Station line.

FLAG DEMANDS HIGHEST RESPECT.

Power of American Emblem Made Passage of the War Resolution Easy.

John Lind Maintains Silent Attitude —Washington May Become the City Beautiful.

[Washington correspondence of the News.]

WASHINGTON, May 6.—What a great power is the flag of the nation! Its influence was felt very much and had much to do in enabling the President to put through the war resolution. There were many members of Congress that disliked exceedingly to vote for anything that might mean war. When the resolution was considered by the Senate committee on foreign relations there were men who were hesitating, but they decided to support the President because they knew of the influence of the flag.

The fact that the American flag was flying in the boat from which American sailors were taken at Tampico had more influence in bringing about the war-like preparations and war-like demonstration than anything else that has happened.

One of the Senators arguing against the President's resolution, avoided mention of the flag, but pointed out that human life was much more important than the uniform. The intimation was that an insult to the uniform was a small matter compared to the killing of American citizens in Mexico. But that idea did not arouse much support. The flag and the uniform, when they are the symbol of the United States government, are dearer to the people than human life. It is for the support and maintenance of the flag and uniform that men willingly enlist in the army and navy and that women send their men to battle.

Wise men of the opposition party, who were much opposed to the President's Mexican policy, decided that they could not stand against it as long as the flag of the country was the main contention of the administration.

Senator Stone of Missouri has been ill a long while, and it was only last week that he hobbled into the Senate on crutches. But he came back, not only in the sense of making his reappearance and occupying his seat, but also in his ability and vigor to speak and defend his party and the administration. Stone came back prepared to assert his ability to fill the new honor which had been given him while he was absent—that of chairman in the foreign relations committee. In this he also succeeded.

It begins to look as if the good roads bill which was passed by the House ,with such a rush has gone to sleep for good and all in the Senate. There were a great many men who said they voted for that bill in the House because they had to, but who expressed the hope that it would never receive consideration in the Senate. At this time in the session is is doubtful whether such a bill could be reported and passed. There is too much ahead of it.

The special envoy of President Wilson to Mexico said little when he was in that country. He came back ostensibly to take a much needed rest, the President informing the newspaper men that it was doubtful if he would even come to Washington. And yet Mr. Lind has been in this city and within call almost ever since he arrived in this country. He is reticent, all right, for no one has heard him say a word. It is believed that he holds the view that Carranza is the only solution of the Mexican situation.

There has been a deal of talk in the House of Representatives during this session of Congress, and much complaint made about the expenditures which the government of the United States makes for the city. A majority of the House seemed determined to cut off some of the government expenditures, but the Senate will not consent. The people of the United States like big things, fine things, and have shown their appreciation in this direction. Considering the criticisms of many members of Congress, I sometimes wonder whether the people sympathize with that idea or whether they would really like to see the government of the United States make Washington one of the greatest, most magnificent and best capitals of any nation in the world.

Charles Dick, who was once a major general of the Ohio militia, a member of the House and a Senator from Ohio, and who spends a great deal of time in Washington, still keeps his hands on the political pulse of his state. There are mighty few men anywhere that know the political situation in Ohio better than Charlie Dick. Quite a number of people could get points on what will happen in the campaign if he were willing to have his statements published.

Arthur W. Dunn

FRANK CHANCE BETTER.

Will Resume Active Direction of New York Americans.

NEW YORK, May 7.—Frank Chance, manager of the New York Americans, went to Boston last night fully recovered from an illness of a week, to resume active direction of the team. His appearance on the side lines ends the active managerial career of Captain Roger Peckinpaugh, who has directed the team in six games, only two of which were chalked up in the lost column.

BELIEVED TO BE INSANE.

Chester Duryea Waives Examination in Brooklyn Court.

NEW YORK, May 7—Attorneys for Chester B. Duryea, who shot and killed his father, General Hiram Duryea, a retired millionaire starch manufacturer, early Tuesday, appeared in police court in Brooklyn today and waived examination so that the case could go to the grand jury. Duryea is now in Bellevue Hospital, where he was taken Tuesday night, raving. His family and physicians believe he is hopelessly insane.

SECURED BY LOWELL CLUB.

Walsh and Roach, Recruit Players, Released by St. Louis.

ST. LOUIS, Mo., May 7.—Dee Walsh and Cornelius Roach, recruit players, were released yesterday by the St. Louis Americans, Walsh going to the Rochester (International) club and Roach to the Lowell (New England League) club.

M. J. DORAN CO.

EXCEPTIONAL VALUES for FRIDAY and SATURDAY.

A DOZEN DEPARTMENTS contributes to this week end sale and evry item advertised is new in the store this season. NO SECONDS or JOB LOTS, good reliable merchandise, but UNDER PRICED FOR THESE TWO DAYS—AND REMEMBER WE CLOSE PROMPTLY at 9:30 SATURDAY NIGHTS.

COTTON UNDERWEAR

Women's Night Robes of fine nainsook, square neck, neatly trimmed with lace ..... 75c.

Women's Crepe Night Robes, torchon lace trimmed ..... 87c.

Corset Covers and Bodices, made with lace straps over shoulder. All sizes ..... 50c.

Marcella Drawers and Combinations, new summer styles in this week, from ..... 50c.

Castle Caps for evening wear and dances, made from shadow, Irish and gold lace ..... 98c. to $3.50

CORSETS.

La Grecque, Supple Poise. A pliant corset for all figures, made of light or heavy material. The smartest corset of the season giving the uncorseted effect, so much in demand. Prices ..... 1.50 to 5.00 pair

New Thigh reducing models, control the flesh low down on thigh. This particular styles has a wide insert of strong elastic on each side front. ..... 4.00 pair

NECKWEAR, ETC.

Bows, Jabots and Lace Collars, Samples from a leading manufacturer, 25c. values. Friday and Saturday ..... 10c.

Silk Shirt Waist Cords in Black, White or colors. Regular price 25c. ..... 17c.

New Tango Ties, made from wide silk ribbon with white crochet knot ..... 25c.

12½c. Women's Embroidered Handkerchiefs ..... 9c.

LEATHER GOODS.

Suede Leather Belts, the wide ones that usually sell for 1.00. Half Price ..... 50c.

Hand Bags, Fine Pin Seal or Walrus regular or strap Handles, filled ..... 98c.

Little Purse for Little Journeys. Pin Seal or Suede in Black, Red, Blue, Lavendar, Brown &c. one or two compartments 25c

GLOVES.

Children's White Lisle Gloves for Communion—2 button, all sizes ..... 19c.

Women's 16 button Long White Kid Gloves, special price ..$1.95

The New Slip on Kid Glove, in white, tan or black, fastens with strap and button $1.50

Imported Kid Gloves in all the colorings, pair $1.00

SUITS, DRESSES, ETC.

Children's White Dresses, suitable for Communion and Graduation, (6 to 14 years), prices range from ..... 98c. to $12.00

Nobby Spring Suits, just 17 of them—Navy, Tango, green, gray and black. Serge, Crepe and Gagendine. Size 15 years to 47 bust. Value $22.00. Special price $15.00

Lot of 9 Coats, Balmaccans and regular style mixtures, plaids and plain materials. Value $10.00. While they last $5.98

10¾ Length Coats, in women's sizes to close out ...$2.98

BRASSIERES.

Special showing this week of all the new novelties—Lace, Hamburg and Insertion trimmed, hook front or back, just as you prefer, all sizes Specially priced at 21c., 47c., 98c. and $1.50

HOSIERY.

Children's Socks, White with Colored Embroidery, regular 25c. quality. Half price ..... 12½c.

Women's Boot Silk Hose, Black, Tan or White in regular and out sizes. Extra Value ..... 50c.

Women's Silk Lisle Gauze Hose in Black, White and Tan. All sizes. Pair ..25c.

SUMMER UNDERWEAR.

"Fitrite" Union Suits for women. Extra fine Jersey, tight knee, or the new wide shell bottom knee, also lace trimmed. Umbrella style, per suit ..... 50c.

Silk Petticoats, Black, White, Pink, Blue Tango, Cerise, Lavendar, Green or brown, new style flounce. Each 1.98

DRESSY WAISTS.

Silk Taffetas, Messalines or Heavy Silk Crepes, Nile, Peach, Maize, Shell pink, Blue, Copen, Cream, White or Black Lace frills, plaited Collars or Tango Cords, Long, ¾ or short sleeves. All sizes 5.98

Crepe de Chine and Jap. Silk waists in the very latest styles at 2.98

INFANTS' GOODS.

Pretty little coats for Children 2 to 6 years, black and white checks, plain tan, Alice, navy or tango, with wide belt and fancy collars of silk. Prices commence at ..... $2.98 and go up to $5.00

Little Boys' Wash Suits in white or colored, Russian and Blouse style ..... 98c. to $3.50

Muslin Carriage Covers, with pillows to match ..... $1.50 to $5.00

P. K. Carriage Robes ..... 50c., 75c., 98c.

Children's Colored Dresses (6 to 14 years) Linen, Percales or Gingham, new styles only shown by us ..... 98c. to $2.98

MILLINERY.

Black Shoe-Shine Sailor Hats, with ribbon and quill, ready to wear $1.49

Black and Colored Hemp Hats that were $1.49 and $1.98. Special price ..... 98c.

$7.00 to $10.00 French Head Ostrich Plumes. Black, white and colors. Each $4.98

M. J. DORAN CO. THE LAPPIN STORE. 147 THAMES STREET.

FURNISHING GOODS.

Hair Line Suitings in Black, Blue, Gray and Green, the latest. OTTO, Gentlemen's Tailor, 244 Thames Street.

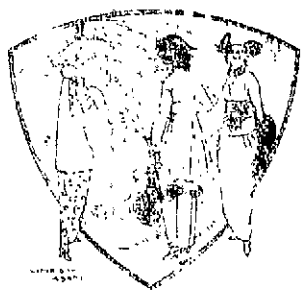

VERY NEW

Yet not extreme are the suits and gowns we are

TAILORING FOR LADIES

Every model is exclusive in design with French touches that add distinction.

Our materials are the very best, imported and domestic fabrics and we guarantee satisfaction in every case.

NEIL McLENNAN,

TAILOR,
114 BROADWAY.

PINTO BROS.,

Ladies' and Gents' Tailors and Furriers.

Ladies' Suits from $25.00 up

Tel. 9936. 115 SPRING St.

M. A. McCormick,

General Contractor and Builder

137 Bellevue Ave.

Tel. 1169.
House 1661.

HOTELS AND RESTAURANTS.

WE BEG TO ANNOUNCE OUR OPENING OF

HOTEL AQUIDNECK.

New Modern Suites with Baths.
AMERICAN PLAN.
Large Dining Rooms. Select Cuisines
Private Dining Rooms.
For Lunch, Dinner Parties and Dances.

A. ANTHONY and WM. H. BERGHMAN
Proprietors.

STOP AT THE
HOTEL NEW RICHMOND
17th and H Streets (near White House)
Washington, D. C.
J. V. JORDAN, Prop.

Clifton House,

115 Bellevue Avenue.
AMERICAN and EUROPEAN PLAN.
Tel. 9306.
C. O. BERGHMANN, Prop.

TRAVELLERS' DIRECTORY.

ANCHOR LINE

Royal Mail Twin-Screw Steamships "Cameronia," "California," "Caledonia" and "Columbia"
Sailing from New York every Saturday
GLASGOW Via Moville LONDONDERRY
FIRST CABIN, $70 AND $75
SECOND CABIN, $50 AND UPWARD.
THIRD CLASS, $32.50.
For Book of Tours, Rates, etc., apply to HENDERSON BROTHERS, Gen'l Agents, 21 State St., New York, or J. J. Greene, 272 Thames St. Newport.

SHOES

At Wholesale Prices.

Men's Tan Rubber Sole Tennis Shoes 3.39. reg. price 4.50

Men's Tan Rubber Sole Flat Heels 2.98. reg. price 4.00

Ladies' Tan Rubber Sole Flat Heels 3.39. reg. price 4.50

Ladies' Tan Rubber Sole English welt 2.39 reg. price 3.50

Ladies' White Rubber Sole, New Buck 3.39. reg. price 4.50

Ladies' White Rubber Sole Canvas 1.98. reg. price 3.00

Ladies' White Rubber Sole, flat heels 1.49. reg. price 2.50

Ramlose's,

Temporarily at 78 Thames St.

MONUMENTS.

Marble and Granite Headstones
Cemetery Posts and Curbing.
Lawn Rollers and Land Markers
JACOB J. MOHR, 23 Long Wharf

Old City Hall Novelty Shop.

The Largest Variety of Kitchen Furnishing Goods at the Lowest Prices in Newport.

DANIEL E. SULLIVAN.

GAS PLATES 50c., 75c., 1.00 1.25, 1.50, 2.00 2.50, 3.00, 4.00	GARDEN TOOLS 10c., 25c., 50c. set	PORCH SCREENS $1.00, $1.35 Each	PRUNING SHEARS Hedge Shears Grass Cutters
GO-CARTS $5.00, $5.75 $6.50	ALUMINUM WARE 98c Each	ROGERS SILVER-WARE Tea Spoons Table Spoons Des't Spoons Knives, forks	ENAMEL WARE Royal ware Blue & White White & Wh.
GARBAGE CANS 75c., 85c., $1.00.	SULKIES 1.25, 2.25, 3.50 5.00, 6.00	O-CEDAR MOPS $1.50 Each	SAPOLIN ENAMEL & VARNISH STAINS
PAINT BRUSHES WHITE-WASH BRUSHES	MOTH PROOF CHESTS $1.00	ALARM CLOCKS 75c., $1.00, $1.50, $2.00, $2.50	GALVIZED WASH TUBS 50c., 75c., $1.00
REFRIGERATOR PANS 25c., 35c.	WATERING CANS 25c., 35c., 45c., 50c.	FIRELESS COOKERS $5.00, $6.00 $7.00	GAS RANGES Nickel Top ..... $9.98 Black Top $8.98

STEAM HEATED — ELECTRIC LIGHTED
STONE BRIDGE HOTEL.

We solicit to parties and banquets and will continue to serve as usual our famous Chicken and Broiled Live Lobster all Winter.
JOHN McCARTHY, PROP.

GASOLINE

15c per Gallon.

J. T. O'Connell, 89 Long Wharf.

TAXI SERVICE CENTRAL GARAGE
Phone 100. 26-34 Church St.

TRAVELLERS' DIRECTORY.

THE NEW ENGLAND STEAMSHIP CO.

TO NEW YORK

Fall River Line.

STEAMERS
PROVIDENCE AND PLYMOUTH

Lv. Long Wharf, Newport, daily at 7:20 P. M., due New York 7:00 A. M. Meal service a la carte.

Wickford Line.

STEAMER BLOCK ISLAND
Lv. NEWPORT, LONG WHARF,
(Week Days Only.)

Lv Newport (L'g wh)	Due New York (G.C.Ter.)	Lv New York (G.C.Ter.)	Due Newport (L'g wh)
10:00 a. m.	4:09 p. m.	12:00 n't	7:20 a. m.
1:05 p. m.	7:09 p.m.	4:45 a.m.	12:50 noon
4:05 p.m.	11:20 p.m.	10:02 a.m.	3:55 p.m.
7:15 p. m.	*d7 p. m.	1:03 p. m.	6:45 p. m.

*Except Mondays.
d New London (Norwich Line).

Tickets, etc., at City ticket office, 320 Thames St. and at Wharf office, C. G. Gardner, Agent, Newport, R. I.

JAMESTOWN & NEWPORT FERRY CO.

FOOT OF MILL STREET.
In Effect Nov. 1, 1913.
Subject to Change Without Notice.
Connecting with Sea View R. R. to Narragansett Pier, Wakefield, Wickford, East Greenwich, Rocky Point and Providence.

Leave Newport for Jamestown and Saunderstown ac 6:30, fa 7:30, a 8:50 (mail), 9:50, a 10:50 (mail), a11:50 a m, 12:50, a1:50, a2:50 (mail), a4:10, ab5:10 (mail), 6:10, c7:20, d9:10, d11:00 p. m.

Leave Jamestown for Newport c6:00 7:00, 8:20 (mail), 9:20, 10:20, 11:20 a. m. b12:20 (mail), 1:20, 2:20 (mail), 3:40, 4:40, 5:40 (mail), c7:00, d8:20, d10:00 p.m.

a Connects for Saunderstown.
b Last trip to Saunderstown.
c Omitted Sunday.
d Saturday nights only.
f Sunday only.

Leave West Jamestown for Saunderstown c7:10, f8:10, 9:20, 11:20 a. m. 12:20, 2:20, 3:20, 4:20, 5:50 p. m.

Leave Saunderstown for West Jamestown c7:40, f8:40, 9:40, 11:40 a. m., 12:40, 2:40, 3:40, e5:00, 6:20 p. m.

e Last trip through to Newport Sunday.

N. Y. N. H. & H. R. R. Office on Jamestown Wharf. Close at 7 P. M. Telephone 7007. Tickets and Staterooms to all points.

WILLIAM B. GILL,
General Manager.

SHORT LINE
—TO—
PROVIDENCE
—VIA—
NEWPORT & PROVIDENCE RAILWAY

In effect Sept. 15, 1913.

A car will leave Washington Square Week Days at 7:40 a. m., making a close connection through to Providence by the way of Bristol, arriving at Union Station, Providence, at 9:30 a. m. The other trips through the day will remain the same, leaving Newport at 50 minutes past the hour until 5:50 p. m. Sundays connecting through to Providence leaving Newport each hour from 8:50 a. m. to 7:50 p. m.

S. W. TOWLE.
Superintendent.

Prov., Fall River & Newport S. B. Co.

Str. leaves Newport for PROVIDENCE Week Days 8:20 a. m., returning leaves Providence 4 P. M. Connecticut and Prudence Saturdays only.

H. E. WINDSOR Supt.

Steamer New Shoreham

Long Wharf.
Leave for Block Island 11:15 a. m leave for Providence 5:30 p. m.
Daily. Tel. 2754.

THE MUENCHINGER-KING HOTEL

BELLEVUE AVENUE.

Newport Transfer Express Co.

Baggage and Freight.

Main Office, 320 Thames Street.

The only Express Company checking baggage from residence to destination. Consignments of freight solicited. Information in regard to baggage or freight cheerfully given.

Tel. 371 Call Us Up
739
1051 FRANK J. HUGHES
General Manager

Branch offices. Stable. Marsh street.

The World's Best Sanitary FLOOR

PETROSILO.

When you build have your architect specify Petrosilo, adapted for bathroom, kitchen, store, schools, garages, etc., or wherever a noiseless and perfectly sanitary floor is desired. Applied directly on wood, iron or concrete. Estimates and samples furnished.

JAMES M. MEIKLE,
44 MORTON AVENUE.
Tel 1112.

OVER 2,000 AGENCIES EXIST.

Progress of Campaign Against the White Plague Reviewed.

WASHINGTON, May 7.—Progress of the campaign against the "white plague" was reviewed today at the Convention of the National Association for the Prevention of Tuberculosis. More than 2,000 anti-tuberculosis agencies are well established in the United States compared with 150 ten years ago, according to a report submitted.

REAL ESTATE SALES.

Charles D. Heffernan to Frank H. Heffernan, his interest in two thirds of the estate bounded southwest, 35 feet, on Dartmouth street; northwest, 61 feet, and northeast, 35 feet, by land of William Shepley and southeast, 61 feet, by land of Stephen Chase.

Constant Smith to Seconda Arri and wife, the estate bounded north, 37 feet, on Sheffield avenue; east, 127 feet, on land of Michael Morley; south, 37 feet, on land of G. A. Armstrong and west, 127 feet ,on land of Emma Little.

John V. Hammett, Jr., to Margaret J., wife of John M. Hazel, the estate bounded north, 50 feet, on Thurston avenue; west, 200 feet, on land of George T. Lewis; south, 50 feet, on land formerly of Daniel Peckham and east, 160 feet, on land of Charles H. Dewick.

LOCAL BRIEFS.

—Mr. Clark Burdick and family are at Mrs. Powell's.

—Mrs. Charles M. Oelrichs has returned from New York.

—Miss Helen Rives of New York is guest of Miss Mildred Rives at "Swanhurst."

—Miss Annie Lyman has arrived for the season at her cotage on Webster street.

—Mrs. Whitney Warren and Miss Gabrielle Warren left New York Wednesday on steamship France for Europe.

—Miss Harriet E. Thomas is attending the sessions of the National Charity Organization Society at Memphis, Tenn.

—Captain Roger Welles, commanding the Naval Training Station, and Mrs. Welles left Wednesday for Hartford, Conn.

—Curbing for "the new Third street" has been distributed along that way, but it will be some time before the stone will be set.

—Mrs. Ernest Eldridge returned to Boston today, after spending two weeks with her husband's parents, Mr. and Mrs. Henry Eldridge.

—Chief Boatswain and Mrs. Peter Emery quietly observed the nineteenth anniversary of their marriage at their home on Third street Tuesday.

—Mrs. George H. Sanford, who has been with her daughter, Mrs. Clarence A. Abele, at the Torpedo Station, has returned to her home in Bridgeport, Conn.

—Mrs. Thomas S. Nowell and Miss Ethel K. Symes-Nowell are in Portsmouth, N. H., to attend the funeral of Mr. Nowell, who died in Seattle, January 5.

—Mr. and Mrs. Richard Thornton Wilson have had their cottage on Narragansett avenue opened and will arrive the latter part of the week, for the season.

—The One Hundred and Tenth Company at Fort Greble, spent this forenoon in Jamestown, at signal drill, having left the island post for more room. They were back in time for dinner.

—Senator and Mrs. R. Livingston Beeckman left Providence Wednesday for French Lick Springs, Ind., giving a farewell dinner to 18 guests the night before their departure.

—The botany class at the Rogers High School under the supervision of Miss Mary F. Leavitt of the faculty, went to Southwick's Grove this afternoon, in pursuit of practical knowledge regarding botanical work.

—Ex-Mayor and Mrs. Daniel B. Fearing have returned from Bermuda, where they spent the winter, and are at the Copley Plaza in Boston for a short stay before coming to Newport. They will occupy their residence on Annandale road this summer, for the first time since their marriage.

—The St. Augustin's Dramatic Club was entertained Wednesday evening by the male members with a salad supper and dance. The supper, which was prepared by Miss Lena Donovan, was served by the men. There were recitations by Messrs. William Crowthers, William H. Honnen, Frank Winters and Michael Collins. Hodgson's orchestra played for the dancing.

—Miss Bertha Nubling gave a costume party at her home on Gould street Wednesday evening. Many striking costumes were worn, such as princess, clown, Indians, and the Goddess of Liberty, represented by Miss Catherine Aldrich. Piano selections were rendered by Miss Jennie O'Neil, Mabel Aldrich, Jane Champion and Bertha Nubling. Games were played, there was dancing and refreshments were served.

—Surgeon Frank E. McCollough is on special duty at the Training Station for the purpose of establishing a training school for the hospital corps. Hospital apprentices have been in training here for years, but something on a more elaborate plan has been contemplated, promoted perhaps by the anticipated need of a larger corps when there was so much activity in throwing a naval force against Mexico.

—A surprise party was given in honor of Miss Annie Manning at her home on Marsh street Wednesday evening. Games were played and Miss Clara Dennis sang "Peg O' My Heart," with the chorus by Walter Sweet, Gladys Anderson, Flora Gertie, William Kelley, William Dennis, Charles Dennis, Gladys Manning, Hattie Bachelor and Lena Davis. A midnight supper was served. Miss Manning was assisted in receiving by her mother, Mrs. Frank Roberts.

—Mr. Nelson O'Shaughnessy, who has been the United States representative in Mexico, and Mrs. O'Shaughnessy are guests in Washington at the New Richmond Hotel, of which Mr. James V. Jordan, of the New Clifton, is proprietor. Mr. and Mrs. Cecil J. Allen are also at the New Richmond. Mr. Allen has been in Newport the past two years as special society correspondent of the New York Herald.

—An effort on the part of the local trolley road to force the season was made Wednesday evening, when open cars were run after sundown. Newport always is late in putting the open cars in the regular running and the head office of the system in Boston can never understand why it is so much cooler here than elsewhere. The officials will not believe it is. This morning an open car made its first appearance this season on the Training Station line.

FLAG DEMANDS HIGHEST RESPECT.

Power of American Emblem Made Passage of the War Resolution Easy.

John Lind Maintains Silent Attitude —Washington May Become the City Beautiful.

[Washington correspondence of the News.]

WASHINGTON, May 6.—What a great power is the flag of the nation! Its influence was felt very much and had much to do in enabling the President to put through the war resolution. There were many members of Congress that disliked exceedingly to vote for anything that might mean war. When the resolution was considered by the Senate committee on foreign relations there were men who were hesitating, but they decided to support the President because they knew of the influence of the flag.

The fact that the American flag was flying in the boat from which American sailors were taken at Tampico had more influence in bringing about the war-like preparations and war-like demonstration than anything else that has happened.

One of the Senators arguing against the President's resolution, avoided mention of the flag, but pointed out that human life was much more important than the uniform. The intimation was that an insult to the uniform was a small matter compared to the killing of American citizens in Mexico. But that idea did not arouse much support. The flag and the uniform, which they are the symbol of the United States government, are dearer to the people than human life. It is for the support and maintenance of the flag and uniform that men willingly enlist in the army and navy and that women send their men to battle.

Wise men of the opposition party, who were much opposed to the President's Mexican policy, decided that they could not stand against it as long as the flag of the country was the main contention of the administration.

Senator Stone of Missouri has been ill a long while, and it was only last week that he hobbled into the Senate on crutches. But he came back, not only in the sense of making his reappearance and occupying his seat, but also in his ability and vigor to speak and defend his party and the administration. Stone came back prepared to assert his ability to fill the new honor which had been given him while he was absent—that of chairman in the foreign relations committee. In this he also succeeded.

It begins to look as if the good roads bill which was passed by the House with such a rush has gone to sleep for good and all in the Senate. There were a great many men who said they voted for that bill in the House because they had to, but who expressed the hope that it would never receive consideration in the Senate. At this time in the session is is doubtful whether such a bill could be reported and passed. There is too much ahead of it.

The special envoy of President Wilson to Mexico said little when he was in that country. He came back ostensibly to take a much needed rest, the President informing the newspaper men that it was doubtful if he would even come to Washington. And yet Mr. Lind has been in this city and within call almost ever since he arrived in this country. He is reticent, all right, for no one has heard him say a word. It is believed that he holds the view that Carranza is the only solution of the Mexican situation.

There has been a deal of talk in the House of Representatives during this session of Congress, and much complaint made about the expenditures which the government of the United States makes for the city. A majority of the House seemed determined to cut off some of the government expenditures, but the Senate will not consent. The people of the United States like big things, fine things, and have shown their appreciation in this direction. Considering the criticisms of many members of Congress, I sometimes wonder whether the people sympathize with that idea or whether they would really like to see the government of the United States make Washington one of the greatest, most magnificent and best capitals of any nation in the world.

Charles Dick, who was once a major general of the Ohio militia, a member of the House and a Senator from Ohio, and who spends a great deal of time in Washington, still keeps his hands on the political pulse of his state. There are mighty few men anywhere that know the political situation in Ohio better than Charlie Dick. Quite a number of people could get points on what will happen in the campaign if he were willing to have his statements published.

Arthur W. Dunn.

FRANK CHANCE BETTER.

Will Resume Active Direction of New York Americans.

NEW YORK, May 7.—Frank Chance, manager of the New York Americans, went to Boston last night fully recovered from an illness of a week, to resume active direction of the team. His appearance on the side lines ends the active managerial career of Captain Roger Peckinpaugh, who has directed the team in six games, only two of which were chalked up in the lost column.

BELIEVED TO BE INSANE.

Chester Duryea Waives Examination in Brooklyn Court.

NEW YORK, May 7.—Attorneys for Chester B. Duryea, who shot and killed his father, General Hiram Duryea, a retired millionaire starch manufacturer, early Tuesday, appeared in police court in Brooklyn today and waived examination so that the case could go to the grand jury. Duryea is now in Bellevue Hospital, where he was taken Tuesday night, raving. His family and physicians believe he is hopelessly insane.

SECURED BY LOWELL CLUB.

Walsh and Roach, Recruit Players, Released by St. Louis.

ST. LOUIS, Mo., May 7.—Dee Walsh and Cornelius Roach, recruit players, were released yesterday by the St. Louis Americans. Walsh going to the Rochester (International) club and Roach to the Lowell (New England League) club.

M. J. DORAN CO.

EXCEPTIONAL VALUES for FRIDAY and SATURDAY.

COTTON UNDERWEAR

Women's Night Robes of fine nainsook, square neck, neatly trimmed with lace. ..... 75c.

Women's Crepe Night Robes, torchon lace trimmed ..... 87c.

Corset Covers and Bodices, made with lace straps over shoulder. All sizes. ..... 50c.

Marcella Drawers and Combinations, new summer styles in this week, from ..... 50c.

Castle Caps for evening wear and dances, made from shadow, Irish and gold lace ..... 98c. to $3.50

A DOZEN DEPARTMENTS contributes to this week end sale and evry item advertised is new in the store this season. NO SECONDS or JOB LOTS, good reliable merchandise, but UNDER PRICED FOR THESE TWO DAYS—AND REMEMBER WE CLOSE PROMPTLY at 9:30 SATURDAY NIGHTS.

CORSETS.

La Grecque, Supple Poise. A pliant corset for all figures made of light or heavy material. The smartest corset of the season giving the uncorseted effect, so much in demand. Prices ..... 1.50 to 5.00 pair

New Thigh reducing models, control the flesh low down on thigh. This particular styles has a wide insert of strong elastic on each side front. ..... 4.00 pair

NECKWEAR, ETC.

Bows, Jabots and Lace Collars. Samples from a leading manufacturer, 25c. values. Friday and Saturday ..... 10c.

Silk Shirt Waist Cords in Black, White or colors. Regular price 25c. ..... 17c.

New Tango Ties, made from wide silk ribbon with white crochet knot ..... 25c.

12½c. Women's Embroidered Hand kerchiefs ..... 9c.

LEATHER GOODS.

Suede Leather Belts, the wide ones that usually sell for 1.00. Half Price ..... 50c.

Hand Bags, Fine Pin Seal or White regular or strap Handles, filled ..... 98c.

Little Purse for Little Journeys. Pin Seal or Suede in Black, Red, Blue, Lavendar, Brown &c. one or two compartments 25c

GLOVES.

Children's White Lisle Gloves for Communion—2 button, all sizes ..... 19c.

Women's 16 button Long White Kid Gloves, special price $1.95

The New Slip on Kid Glove, in white, tan or black, fastens with strap and button $1.50

Imported Kid Gloves in all the colorings, pair $1.00

SUITS, DRESSES, ETC.

Children's White Dresses, suitable for Communion and Graduation, (6 to 14 years), prices range from ..... 98c. to $12.00

Nobby Spring Suits, just 17 of them—Navy Tango, green, gray and black. Serge, Crepe and Gagendine. Size 15 years to 47 bust. Value $22.00. Special price. $15.00

Lot of 9 Coats, Balmacaans and regular style mixtures, plaids and plain materials. Value $10.00. While they last $5.98

10¾ Length Coats, in women's sizes to close out $2.98

BRASSIERES.

Special showing this week of all the new novelties—Lace, Hamburg and Insertion trimmed, hook front or back, just as you prefer, all sizes. Specially priced at 21c., 47c., 98c. and $1.50

HOSIERY.

Children's Socks, White with Colored Embroidery, regular 25c. quality. Half Price ..... 12½c.

Women's Boot Silk Hose, Black, Tan or White in regular and out sizes. Extra Value ..... 50c.

Women's Silk Lisle Gauze Hose in Black, White and Tan. All sizes. Pair ..... 25c.

SUMMER UNDERWEAR.

"Fitrite" Union Suits for women. Extra fine Jersey, tight knee, or the newwide shell bottom knee, also lace trimmed. Umbrella style, per suit ..... 50c.

Silk Petticoats. Black, White, Pink, Blue Tango, Cerise, Lavendar, Green or brown, new style flounce. Each 1.98

DRESSY WAISTS.

Silk Taffetas, Messalines or Heavy Silk Crepes, Nile, Peach, Maize, Shell pink, Blue, Copen, Cream, White or Black Lace frills, plaited Collars or Tango Cords. Long, ¾ or short sleeves. All sizes 5.98

Crepe de Chine and Jap. Silk waists in the very latest styles at 2.98

INFANTS' GOODS.

Pretty little coats for Children 2 to 6 years. Black and white checks, plain tan, Alice, navy or tango, with wide belt and fancy collars of silk. Prices commence at ..... $2.98 and go up to $5.00

Little Boys' Wash Suits in white or colored, Russian and Blouse style ..... 98c. to $3.50

Muslin Carriage Covers, with pillows to match ..... $1.50 to $5.00

P. K. Carriage Robes ..... 50c., 75c., 98c.

Children's Colored Dresses (6 to 14 years) Linen, Percales or Gingham, new styles only shown by us ..... 98c. to $2.98

MILLINERY.

Black Shoe-Shine Sailor Hats, with ribbon and quill, ready to wear. $1.49

Black and Colored Hemp Hats that were $1.49 and $1.98. Special price ..... 98c.

$7.00 to $10.00 French Head Ostrich Plumes. Black, white and colors. Each $4.98

M. J. DORAN CO. THE LAPPIN STORE. 147 THAMES STREET.

FURNISHING GOODS.

Hair Line Suitings in Black, Blue, Gray and Green, the latest. OTTO, Gentlemen's Tailor, 244 Thames Street.

VERY NEW

Yet not extreme are the suits and gowns we are

TAILORING FOR LADIES

Every model is exclusive in design with French touches that add distinction.

Our materials are the very best imported and domestic fabrics and we guarantee satisfaction in every case.

NEIL McLENNAN,

TAILOR,
114 BROADWAY.

PINTO BROS.,

Ladies' and Gents' Tailors and Furriers.

Ladies' Suits from $25.00 up

Tel. 9936. 115 SPRING St.

M. A. McCormick,

General Contractor and Builder

137 Bellevue Ave.

Tel. 1169.

House 1681.

HOTELS AND RESTAURANTS.

WE BEG TO ANNOUNCE OUR OPENING OF

HOTEL AQUIDNECK.

New Modern Suites with Baths.
AMERICAN PLAN.
Large Dining Rooms. Select Cuisine
Private Dining Rooms.
For Lunch, Dinner Parties and Dances.

A. ANTHONY and WM. H. BERGHMAN
Proprietors.

STOP AT THE
HOTEL NEW RICHMOND
17th and H Streets (near White House)
Washington, D. C.
J. V. JORDAN, Prop.

Clifton House,

115 Bellevue Avenue,
AMERICAN and EUROPEAN PLAN.
Tel. 9306.
C. O. BERGHMANN, Prop.

TRAVELLERS' DIRECTORY.

ANCHOR LINE

Royal Mail Twin-Screw Steamships "Cameronia," "California," "Caledonia" and "Columbia"
Sailing from New York every Saturday
GLASGOW Via Moville LONDONDERRY
FIRST CABIN, $70 AND $75
SECOND CABIN, $50 AND UPWARD.
THIRD CLASS, $32.50.
For Book of Tours, Rates, etc., apply to HENDERSON BROTHERS, Gen'l Agents, 21 State St., New York, or J. I. Greene, 272 Thames St, Newport.

SHOES

At Wholesale Prices.

Men's Tan Rubber Sole Tennis Shoes 3.39, reg. price 4.50

Men's Tan Rubber Sole Flat Heels 2.98, reg. price 4.00

Ladies' Tan Rubber Sole Flat Heels 3.39, reg. price 4.50

Ladies' Tan Rubber Sole English welt 2.39 reg. price 3.50

Ladies' White Rubber Sole, New Buck 3.39, reg. price 4.50

Ladies' White Rubber Sole Canvas 1.98, reg. price 3.00

Ladies' White Rubber Sole, flat heels 1.49, reg. price 2.50

Ramlose's,

Temporarily at 78 Thames St.

MONUMENTS.

Marble and Granite Headstones
Cemetery Posts and Curbing.
Lawn Rollers and Land Markers
JACOB J. MOHR, 23 Long Wharf

Old City Hall Novelty Shop.

The Largest Variety of Kitchen Furnishing Goods at the Lowest Prices in Newport.

DANIEL E. SULLIVAN.

GASPLATES 50c., 75c., 1.00 1.25, 1.50, 2.00 2.50, 3.00, 4.00	GARDEN TOOLS 10c., 25c., 50c. set	PORCH SCREENS $1.00, $1.35 Each	PRUNING SHEARS Hedge Shears Grass Cutters
GO-CARTS $5.00, $5.75 $6.50	ALUMINUM WARE 98c Each	ROGERS SILVER-WARE Tea Spoons Table Spoons Des't Spoons Knives, forks	ENAMEL WARE Royal ware Blue & White White & Wh.
GARBAGE CANS 75c., 85c., $1.00.	SULKIES 1.25, 2.25, 3.50 5.00, 6.00	O-CEDAR MOPS $1.50 Each	SAPOLIN ENAMEL & VARNISH STAINS
PAINT BRUSHES WHITE-WASH BRUSHES	MOTH PROOF CHESTS $1.00	ALARM CLOCKS 75c., $1.00, $1.50, $2.00, $2.50	GALVNIZED WASH TUBS 50c., 75c., $1.00
REFRIGERATOR PANS 25c., 35c.	WATERING CANS 25c., 35c., 45c., 50c.	FIRELESS COOKERS $5.00, $6.00 $7.00	GAS RANGES Nickel Top ..... $9.98 Black Top $8.98

STEAM HEATED — ELECTRIC LIGHTED
STONE BRIDGE HOTEL.

We solicit to parties and banquets and will continue to serve as usual our famous Chicken and Broiled Live Lobster all Winter.
JOHN McCARTHY, PROP.

GASOLINE

15c per Gallon.

J. T. O'Connell, 89 Long Wharf.

TAXI SERVICE CENTRAL GARAGE

Phone 100. 26-34 Church St.

TRAVELLERS' DIRECTORY.

THE NEW ENGLAND STEAMSHIP CO.

TO NEW YORK

Fall River Line.

STEAMERS
PROVIDENCE AND PLYMOUTH

Lv. Long Wharf, Newport, daily at 7:20 P. M., due New York 7:00 A. M. Meal service a la carte.

Wickford Line.

STEAMER BLOCK ISLAND
Lv. NEWPORT, LONG WHARF,
(Week Days Only.)

Lv Newport (L'g wh)	Due New York (G.C.Ter.)	Lv New York (G.C.Ter.)	Due Newport (L'g wh)
10:00 a. m.	4:00 p. m.	12:00 m't	7:25 a. m.
1:05 p. m.	7:00 p.m.	4:45 a.m.	12:50 noon
4:05 p.m.	11:20 p.m.	10:02 a.m.	3:55 p.m.
7:15 p. m.	*d7 p. m.	1:02 p. m.	6:45 p. m.

*Except Mondays.
d New London (Norwich Line).

Tickets, etc., at City ticket office, 120 Thames St. and at Wharf office, C. G. Gardner, Agent, Newport, R. I.

JAMESTOWN & NEWPORT FERRY CO.

FOOT OF MILL STREET.
In Effect Nov. 1, 1913.
Subject to Change Without Notice.
Connecting with Sea View R. R. to Narragansett Pier, Wakefield, Wickford, East Greenwich, Rocky Point and Providence.

Leave Newport for Jamestown and Saunderstown at 6:35, a 7:30, a 8:50 (mail), 9:50, a 10:50 (mail), a11:50 a. m., 12:50, a1:50, a2:50 (mail), a4:10, ab5:10 (mail), 6:10, c7:30, d9:10, d11:00 p. m.

Leave Jamestown for Newport c6:00 7:00, 8:20 (mail), 9:20, 10:20, 11:20 a. m. 12:20 (mail), 1:20, 2:20 (mail), 3:40, 4:40, 5:40 (mail), c7:00, d8:20, d10:00 p.m.
a Connects for Saunderstown.
b Last trip to Saunderstown.
c Omitted Sunday.
d Saturday nights only.
f Sunday only.

Leave West Jamestown for Saunderstown c7:10, f8:10, 9:10, 11:10 a. m. 12:10, 2:10, 3:10, 4:50, 5:50 p. m.

Leave Saunderstown for West Jamestown c7:40, f8:40, 9:40, 11:40 a. m., 12:40, 2:40, 3:40, e5:10, 6:20 p. m.

e Last trip through to Newport Sunday.

N. Y. N. H. H. R. R. Office on Jamestown Wharf. Close at 7 P. M. Telephone 7007. Tickets and Staterooms to all points.

WILLIAM B. GILL,
General Manager.

SHORT LINE
—TO—
PROVIDENCE
—VIA—
NEWPORT & PROVIDENCE RAILWAY

In effect Sept. 15, 1913.

A car will leave Washington Square Week Days at 7:40 a. m., making a close connection through to Providence by the way of Bristol, arriving at Union Station, Providence, at 9:30 a. m. The other trips through the day will remain the same, leaving Newport at 50 minutes past the hour until 5:50 p. m. Sundays connecting through to Providence leaving Newport each hour from 8:50 a. m. to 7:50 p. m.

S. W. TOWLE,
Superintendent.

Prov., Fall River & Newport S. B. Co.

Str. leaves Newport for PROVIDENCE Week Days 8:30 a. m., returning leaves Providence 4 P. M. Connecticut and Prudence Saturdays only.

H. E. WINDSOR Supt.

Steamer New Shoreham
Long Wharf.
Leave for Block Island 11:15 a. m. leave for Providence 5:30 p. m. Daily. Tel. 2754.

THE MUENCHINGER-KING HOTEL
BELLEVUE AVENUE.

Newport Transfer Express Co.

Baggage and Freight.

Main Office, 320 Thames Street.

The only Express Company checking baggage from residence to destination. Consignments of freight solicited. Information in regard to baggage or freight cheerfully given.
Tel. 371 Call Us Up
739 FRANK J. HUGHES
1051 General Manager
Branch offices. Stable. Marsh street.

The World's Best Sanitary FLOOR

PETROSILO.

When you build have your architect specify Petrosilo, adapted for bathroom, kitchen, store, schools, garages, etc., or wherever a noiseless and perfectly sanitary floor is desired. Applied directly on wood, iron or concrete. Estimates and samples furnished.

JAMES M. MEIKLE,
44 MORTON AVENUE.
Tel 1118.

CARRANZA'S POSITION SEEN IN HIS CAMPAIGN.

[Continued from First Page.]

favor of peace if secured with honor and dignity to the Mexican government. The Americans and their money are sadly missed, and responsible persons would greatly favor a peace arrangement which would permit the wheels of business to run again."

Navy Department advices today stated that heavy firing heard near Tampico Tuesday forenoon had quieted.

While reports of Carranza's successes were discussed here the South American envoys went ahead with their arrangements for the beginning of the preliminaries of mediation near the Canadian border, May 15. With a retinue of secretaries they will leave Washington May 14. Huerta's three representatives are expected to reach Puerto Mexico from the Federal capital on their way to the United States today. The United States mission is not expected to be announced until later this week.

While Brigadier General Funston has been authorized to extend his lines at Vera Cruz for definite purposes, if that became necessary, yet the situation there today was reported to remain unchanged. No further re-inforcements have been ordered to the Mexican port and there was no indication that General Wood intended to go to the front to take supreme command of the American occupation there.

The Navy Department today issued a report describing work accomplished by the navy aeroplanes at Vera Cruz.

"The live way in which the work was done is typical of the navy aviators," the report said. "After making a record in getting away when ordered into service from Pensacola, the Mississippi, under the command of Lieutenant H. C. Mustin, arrived at Vera Cruz at 9 p. m. Friday, April 24. At daylight the next morning the Mississippi anchored in a berth assigned by Admiral Badger, and five minutes after the anchor was dropped Lieutenant Bellinger was in the air in a flying boat and making a scouting trip. Both aeroplanes on board were ready the night before, and could have immediately taken to the air. It was necessary, however, to report to Admiral Fletcher on shore and get his orders for scouting.

"The next day, Sunday, a station on the beach, inside the breakwater, was established and flights were made daily. Railroads, bridges and the Mexican troops were located. Portions of the railroads were found torn up and some bridges burned. It was definitely determined that there were no mines in the harbor. Lieutenant R. C. Saufley and Ensign Stotz were the assistant aviators to Lieutenant Bellinger and made maps and reports."

From that report was supposed to have originated rumors that the Federals and rebels had arranged a suspension of hostilities about Tampico.

O'SHAUGHNESSY ARRIVES.

Former Charge at Mexico City Plans to Confer With Bryan.

WASHINGTON, May 7.—Nelson O'Shaughnessy, charge of the American embassy at Mexico City, until United States troops seized Vera Cruz, arrived in Washington early today. With his family he was driven immediately to a hotel and planned to confer with Secretary Bryan later.

At his hotel Mr. O'Shaughnessy was besieged by interviewers. Later he dropped in on a few old friends at the Metropolitan Club and then went to the State Department and conferred with Secretary Bryan. Mr. O'Shaughnessy assured inquirers that papers of the embassy and his code book were still safely in his possession. As to his own future he would make no comment, denying, however, that he had resigned.

SOME CUT OFF BY BANDITS.

One American and Two British Subjects Killed Near Guadalajara.

WASHINGTON, May 7.—One American and two British subjects have been killed at mines in the vicinity of Guadalajara, A. Mr. Ransdell, presumably a British subject, and several Americans are cut off by bandits in the vicinity. Other Americans are safe. This information came in a despatch from the British vice consul at Guadalajara to the British embassy today.

The despatch to the British embass was ent in response to an inquiry about conditions at the Cinco mines and the safety of Americans there. It reads: "Bullion buried; concentrates stored. Both safe. Americans all safe. One American and two British killed at other mines in Jalisco. All mines shut down completely. Ransdell and several Americans cut off by bandits at Mascota and Huauchinango. Only 15 Americans in Jalisco."

The despatch did not mention the names of the Americans and British killed. Disquieting news also was received at the embassy from Tampico. Both Fedrals and rebels threaten to interfere with the British and American oil operators who were returning to resume operations. The Mexicans have notified the British commander that no one will be allowed to land unless all warships are withdrawn.

CONNECTED WITH KILLING.

Members of Smith Family in Jail at Tonala in Danger of Lives.

WASHINGTON, May 7.—Ten members of the Smith family in jail at Tonala, Chiapas, are in danger of their lives, because of Mexican resentment of their part in the recent killing of three Mexicans at San Pedro, according to a report today from Minister Leavell in Guatemala. The Mexicans were members of a rural guard and invaded the Smith home at San Pedro to disarm the occupants in the fight which ensued the Mexicans were worsted, but the Americans were later arrested.

DR. RYAN AMONG THEM.

Train With Nearly 600 Refugees Leaves Mexico City for Vera Cruz.

WASHINGTON, May 7.—The State Department announced today that the Brazilian legation in Mexico City has trasmitted information of the departure of a train bearing between 500 and 600 refugees from Mexico City for Vera Cruz. The train was in three sections, under the Brizilian flag, and among the refugees was Dr. Edward R. Ryan, special representative of the American Red Cross, who had been held by the Huerta authorities.

REPORT CONFIRMED.

Federal Garrison at Acaponeta, Tepic, Captured by Rebel Forces.

WASHINGTON, May 7.—Confirmation of the capture of the entire Federal garrison at Acaponeta, Tepic, by the rebel forces, reached the State Department today in a report from Consular Agent Keyes, at Rosario.

OFF FOR THE CAMPAIGN.

Vanguard of Constitutionalists Leaves Durango and Torreon.

WASHINGTON, May 7.—The vanguard of the Constitutionalist forces at Durango and Torreon has started on its march to begin the campaign for the capture of Saltillo and Zacatecas, according to a report received at the State Department today from Consul Hamm at Durango.

CARRANZA GOES TO PARRAL.

Visit Said to be in Connection With Financial Affairs.

CHIHUAHUA, Mexico, May 7.—General Venustiano Carranza, head of the Constitutional government, left last night for Parral. He was accompanied by his staff, but the executive offices of the rebels still remain here. The visit to Parral is in connection with financial affairs. From Parral, Carranza is expected to go to Torreon, the citizens of which city have eagerly requested his presence since the city was captured by Villa.

BILLARD TESTIFIES.

Gives Detailed Statement of Transaction With New Haven.

WASHINGTON, May 7.—A detailed statement of the transactions of the Billard Company with the New York, New Haven & Hartford railroad, its officers and subsidiaries, was made before the Interstate Commerce Commission today by John L. Billard, who organized the concern. He outlined the method by which, with the aid of Charles S. Mellen, then president of the New Haven, and a loan from the New England Navigation Company, a New Haven subsidiary, he took over the stock of the Boston & Maine Railroad owned by the New Haven, when the Massachusetts courts decided that the New Haven could not hold.

After holding the stock a year, Billard said he re-sold it to the Boston Railroad Holding Company, another New Haven subsidiary, at a profit of $25 a share on 109,943 shares. In payment for the stock, he said he took $16,250,000 in gold notes of the New England Investment and Stock Company, a New Haven concern, and the Billard Company was formed to handle this transaction. Billard put $2,000,000 into the Billard Company, he said, and sold it the New England Investment Company notes, receiving the $2,000,000 cash and $14,250,000 in Billard Company notes in payment. These Billard notes, in accordance with an arrangement with Mr. Mellen, he said, were bought by the New England Navigation Company.

SEARCH GIVEN UP.

Third Boat With 19 of Columbian's Crew Still Missing.

SABLE ISLAND, N. S., May 7.—The third boat which, with 19 men, put away from burning steamer Columbian Sunda night, was still missing today and wireless advices received here said that vessels cruising in the vicinity of the disaster had given up the search.

NEW OFFICERS INSTALLED.

Triennial Convention of Modern Woodmen of America in Wakefield.

The triennial convention of the State Camp of Rhode Island, Modern Woodmen of America, was held in Wakefield Wednesday with 24 delegates besides the State Camp officers present District Deputy George F. Baldwin and National Committeeman Frederick W. Reisman were special guests.

The reports of the retiring state consul, Thomas O'Brien of Pawtucket, and other officers were read. A total membership of 21,095 in the subordinate lodges throughout the state was reported.

The election of officers resulted as follows.

State Camp Consul—William J. Darcy of Willow Camp, Olneyville.

State Clerk—George J. N. Viault of Northcott Camp, Pawtucket

State Advisor—Andrew L. Campbell of Royal Oak Camp, Providence.

State Banker—Dr. Justin Boyce, Commonwealth Camp, Providence.

State Escort—Thomas H. Croston of Enterprise Camp, East Providence

State Watchman—Axel W. Bylander of Norden Camp, Providence.

State Sentry—Marco V. Montagno of Garibaldi Camp, Providence.

The new officers were installed by District Deputy George F. Baldwin, assisted by National Committeeman Frederick W. Reisman.

Thomas O'Brien, retiring state consul, was elected delegate, and George B Baldwin alternate to the head camp at Toledo, which will meet in annual session June 16. There are 436 delegates who attend this convention

The state consul appointed as state executive committee C. J. Coutanche, Dr. J. LaCross Fisher and P. F. Winn.

A PLAY OF STRENGTH.

The Malley-Denison Company's Offering to be Presented Next Week.

The Malley-Denison Stock Company is scoring about the biggest hit of its career in Newport this week at the Opera House, in Winchell Smith's comedy-drama, "The Only Son." The house was filled to the doors Wednesday night and there is a good demand for the balance of the week.

Few stories of recent years have had greater vogue than "In the Bishop's Carriage," to be presented next week, and its dramatization for stage purposes was not unexpected. Containing dramatic possibilities and characters now to the stage, Mr. Pollock has woven them with an expert touch into a play of strength, also not altogether unexpected when it is recalled that it was he who made the successful dramatization of Frank Norris's graphic story "The Pit." The play is strong, vivid and of interest. Its graphic analysis of the girl thief and of the life such a woman might lead is described skilfully and in such a way as to retain the sympathy of the audience.

THE NEWPORT JOURNAL
AND WEEKLY NEWS.

COLUMBIAN SURVIVORS STILL SUFFERING.

[Continued from First Page.]

on deck within a few minutes, but when the order came to abandon ship the tackle became jammed in the boat which the survivors manned. The boat hung for a few minutes by the falls, the men fending her off from the red-hot sides of the steamer until one of the crew cut the rope. In the drop a hole was punched in the bottom and for 10 hours the men took turns in bailing. No effort was made to keep near the burning steamer, and the little boat was allowed to drift at the mercy of wind and current.

Chief Steward Matthews, who was placed in the boat before she was cut away, was delirious and died within a few hours.

When the men were picked up they were hurried to the best staterooms on the Franconia and were not disturbed except to take nourishment. Drohan, the wireless operator, was so badly burned and exhausted that it was not until he reached port that he expressed any desire for food. As soon as the men are sufficiently recovered they will be sent back to London either from here or from New York.

SCENES AROUND WHITE HOUSE.

Wedding Takes on Appearance of a Family Re-Union.

WASHINGTON, May 7.—The cares of state and the rumors of war were retired to the background at the White House today when Cupid and Hymen took charge of affairs in preparation for the marriage of Miss Eleanor Randolph Wilson, youngest daughter of the President, to William G. McAdoo, Secretary of the Treasury. Though the wedding was to be private, the White House bustled throughout the day with preparations for the event.

President Wilson cancelled all appointments and did not visit the executive offices. He spent the day with the guests who were at the White House for the wedding, and the affair took on the appearance of a Wilson family re-union.

The bride-to-be and her girl friends were busy making ready for the ceremony. The six chums who would have been bridesmaids had the ceremony been more elaborate were on hand to aid in the final preparations. They were Helen Hunter of Portsmouth, Va., Marjorie Brown of Atlanta, Henrietta Stadelman of Wilmington, Del.; Miss Susan Fine and Miss Elizabeth Duffield of Princeton, N. J., and Mrs. Charles Kellogg of Athens, Pa.

The White House and the halls and rooms were decorated with spring blossoms. The Blue Room, where the ceremony will be performed, was particularly adorned.

Gifts for the bridal couple continued to arrive at the White House during the day and the guests were kept busy admiring the presents. Jewelry of various and beautiful designs predominated among the gifts.

Secretary McAdoo did not visit the White House until late in the day. He entertained his fellow cabinet members and Dr. Grayson, the President's aide, who will be the best man at the wedding, at a club luncheon at noon.

DOWN GO THE PRICES
At the A&P

VERY BEST PURE LARD
Pound 12½c

Red Ripe—Large Full Can
IONA TOMATOES,
3 cans (3's) 25c

Very Best
WHITE BEANS
2 pounds 9c

OUR BEST BARLEY
Pound 4c

PEANUT BUTTER
Pound 11c

IONA SUCCOTASH
3 cans 25c

SHREDDED WHEAT
Package 12c

A & P JAMS
2 jars 25c

SLICED BEEF
½'s 15c

SLICED BEEF
1's 25c

A & P BAKED BEANS
No. 1 can 15c

A & P BAKED BEANS
No. 2 can 8c

A & P BAKED BEANS
No. 3 can 12c

20 Stamps with 3 Cakes
Colgate's Toilet Soap 25c

100 Stamps with 1 can Baking Powder ..... 50c.
25 Stamps with 1 bottle Extracts ..... 25c.
25 Stamps with large can Kleensweep ..... 25c.
10 Stamps with 1 can Kleensweep ..... 10c.
10 Stamps with 1 can (any kind) Sultana Spice ..... 10c.

10 Stamps Free With Any of the Following Groceries.
1 pkg. Macaroni or Spaghetti 10c.
1 bot. A&P Queen Olives ... 15c.
1 cake Dairy Milk Chocolate 10c.
1 can Lunch Cocoa ..... 10c.
2 pkgs. A&P Gelatine each .. 5c.
1 Maaon Jar Mustard ..... 10c.
1 can A&P Corn Syrup .... 10c.
1 bottle Pineapple Juice .... 10c.
1 can Pimentos ..... 10c.
Finest Creamery Butter, per lb. ..... 30c.

THE GREAT ATLANTIC & PACIFIC TEA CO.,
181-183 THAMES STREET.
Phone 698.
Free Delivery.

THE NEWPORT JOURNAL
AND WEEKLY NEWS.
is especially adapted for mailing.

TALBOT'S
SPECIAL THIS WEEK.
For Friday and Saturday.
50 dozen
Regular 35c All Silk
4-in-hand TIES
Good large Open-end style, in plain colors about 35 shades to select from.
THIS WEEK FRIDAY AND SATURDAY.
The Price 18c each
3 for 50c Come early.
TALBOT CO.,
OPP. GOVERNMENT LANDING.

-E. S. BROWN COMPANY-
Fall River - - - Massachusetts,
ANNOUNCE
FREE DELIVERY
Anywhere in New England.

Free Delivery will be made by Parcel Post, Express, Freight or Automobile as may seem to be advisable.

FREE DELIVERY BY PARCEL POST MEANS direct to your home, if it is within the delivery limit of your Local Post Office; otherwise to your nearest Post Office.

FREE DELIVERY BY EXPRESS MEANS to your home, if it is within the delivery limit of your Local Express Company; otherwise to your nearest Express Office.

FREE DELIVERY BY FREIGHT MEANS to your nearest Freight Depot only.
FREE DELIVERY BY AUTOMOBILE MEANS direct to your home.

Anything in Our Forty Departments
—WITHOUT ANY RESTRICTIONS AS TO QUANTITY OR PRICE—
Delivered Free Anywhere in New England.
E. S. BROWN COMPANY,
"FALL RIVER'S LEADING STORE."

CERTAINLY, YOU ARE CLEANLY

It is not only ingrained in Americans to love soap and water and have that delightful free and buoyant feeling which comes from bathing regularly and often, but it is getting to be an ultra fashionable habit to take pride in your equipment for attaining cleanliness.

The fastidious housewife wants to know that the plumbing fixtures not only are beautiful and clean on the exterior but are absolutely sanitary because thereare no hiding places for dirt.

Let us install "Standard" fixtures in a correct way and you will have a bathroom which will be sanitary and the appearance of which will be a credit to you.

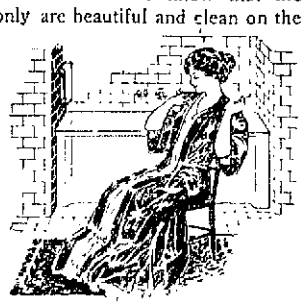

"Standard" "Malvern" Bath

THOS. B. CONNOLLY,
Tel. 180.

PICTURES REFRAMED
Old Frames Regilded.
Fine Imported Prints.
WISEMAN,
115 BELLEVUE AVENUE.

JOHN J. KELLY,
Contractor and Builder.
Jobbing Promptly Attended to.
Tel. 1311.
Rear 42 Hammond Street.

A Skillful Examination of Your Eyes
At this establishment cannot fail to reveal the real cause of your not seeing well—and not to see proper means your eyes needs attention.
As specialists in correcting Errors of Refraction of the eyes Glasses prescribed and made by me will give you perfect vision.
F. W. PUTMAN, O. D.,
113 Spring St.
Office Hours
9 A. M. to 8 P. M.
Telephone 185.

MISCELLANEOUS.

DR. E. C. HOLLOWAY,
Foot Specialist and Electrolysiam.
Ingrowing Nails, Hair Moles and Warts removed. Treatment painless. Massage.
Open evenings.
79 Spring Street. Tel. 841.

TREE MOVING.
Different Variety of Trees and Shrubs Furnished
TREES PRUNED.
General Care of Places.
JOHN S. MARTIN,
27 Stockholm St. Phone 706

SEED POTATOES
Direct from Maine.
Inspection certificate, certifying free from Powdery scab.
Spaulding Rose,
Early Rose,
Green Mountain,
Delaware,
Freeman.
$3.25 per bbl. Sack.
PERCY T. BAILEY,
Telephone. Melville, R.I.

NEW INSURANCE EXCHANGE LAWS.
HAVE YOU RECEIVED YOUR SECOND NOTICE?
If so notify us and we will call on you immediately.
LINCOLN HAMMETT,
Birckhead Place. Tel. 343.

THE NEW STYLES
Reflect good taste in design and Parisian smartness.
We are particularly anxious to have you come in and try on some of the dainty models in
Becoming Millinery
That we are showing just now. We know you will find chic Hats, that will accord with your most attractive costumes.
AARON,
Bon Ton Millinery,
233 THAMES ST.
Phone 627.

LYNCH BROTHERS,
AGENTS FOR
METZ $475 CARS.
Owing to limited available supply of cars for this District orders for May delivery should be placed as soon as possible.
REPAIR PARTS ON HAND.
Kinsley's Wharf.

Studebaker
Farm Wagons, etc.
M. J. MURPHY. Tel. 32 R.

Price of Coke
epared, delivered,
36 bushels $4.50
18 bushels 2.25
Common, delivered,
36 bushels $3.50
18 bushels 1.75
Price at Works,
Prepared .. 11c a bushel
Common .... 9c a bushel
NEWPORT GAS LIGHT CO.

Carriers of the Daily News are forbidden to roll or twist papers and throw them upon premises; are not allowed to have other boys with them without permission, and have no papers to sell.

REAL ESTATE AND INSURANCE.

Here Is What You Have Been Looking For.
Cottage of eight rooms, bath and den. Over 7,000 square feet of land. Good Street, not far out Broadway.
ALL FOR $4,500.
If the right people have $1,000, rest may remain on mortgage. If you are interested, please apply in person.
WM. E. BRIGHTMAN,
164 Bellevue Ave.

For Sale.
Large two-tenement house, near Broadway; all modern improvements.
Act promptly, as this house will not be in the market long.
Clarence A. Hammett Co.,
323 THAMES STREET.

BAYSIDE AVENUE.
New, fourteen room cottage, all improvements, must be sold, as owner is leaving city.
One small building lot on this street, for sale very low.
EDWARD L. SPENCER,
REALTY BUILDING.

We Are Going to Sell
A six-room cottage, with bath, gas and hot water heat, for $2,000. If interested come in and see us but do not telephone.
J. B. Parsonage & Son,
SOLE AGENTS.
10 Franklin Street.
"The Agency of Perfect Service."

Bliss Road Lots
For Sale
On easy terms.
Full particulars from
C. H. WRIGHTINGTON,
30 Bellevue Avenue.

FOR SALE,
A two tenement house near the Postoffice. At a bargain.
New Cottage, 7 rooms, with all the latest improvements, ready to move in.
Three lots in Jamestown, 50 ft. front, near the Ferry.
APPLY TO
WM. LOFTUS, 234 Spring St.

Furnished Cottages
FOR RENT IN JAMESTOWN.
Several for Sale at Reasonable Prices.
C. E. WEEDEN, Agt.
Jamestown, R. I.

FURNISHED COTTAGES,
SEASON OF 1914.
DEBLOIS & ELDRIDGE,
152 Bellevue Avenue, Newport
569 Fifth Avenue, New York

Automobile Insurance,
FIRE,
LIABILITY,
COLLISION.
PROPERTY DAMAGE.
Andrews & Weaver,
37 BELLEVUE AVENUE.

ATTRACTIVE VILLAS AND COTTAGES FOR SALE.
Also Farms and Country Places on the Island.
Insurance in strongest Companies.
Rentals for season of 1914.
FREDERICK H. PAINE,
Bellevue Avenue and Catherine Street.

NewspaperARCHIVE.com

CARRANZA'S POSITION SEEN IN HIS CAMPAIGN.

[Continued from First Page.]

favor of peace if secured with honor and dignity to the Mexican government. The Americans and their money are sadly missed, and responsible persons would greatly favor a peace arrangement which would permit the wheels of business to run again."

Navy Department advices today stated that heavy firing heard near Tampico Tuesday forenoon had quieted.

While reports of Carranza's successes were discussed here the South American envoys went ahead with their arrangements for the beginning of the preliminaries of mediation near the Canadian border, May 15. With a retinue of secretaries they will leave Washington May 14. Huerta's three representatives are expected to reach Puerto Mexico from the Federal capital on their way to the United States today. The United States mission is not expected to be announced until later this week.

While Brigadier General Funston has been authorized to extend his lines at Vera Cruz for definite purposes, if that became necessary, yet the situation there today was reported to remain unchanged. No further re-inforcements have been ordered to the Mexican port and there was no indication that General Wood intended to go to the front to take supreme command of the American occupation there.

The Navy Department today issued a report describing work accomplished by the navy aeroplanes at Vera Cruz.

"The live way in which the work was done is typical of the navy aviators," the report said. "After making a record in getting away when ordered into service from Pensacola, the Mississippi, under the command of Lieutenant H. C. Mustin, arrived at Vera Cruz at 9 p. m. Friday, April 24. At daylight the next morning the Mississippi anchored in a berth assigned by Admiral Badger, and five minutes after the anchor was dropped Lieutenant Bellinger was in the air in a flying boat and making a scouting trip. Both aeroplanes on board were ready the night before, and could have immediately taken to the air. It was necessary, however, to report to Admiral Fletcher on shore and get his orders for scouting.

"The next day, Sunday, a station on the beach, inside the breakwater, was established and flights were made daily. Railroads, bridges and the Mexican troops were located. Portions of the railroads were found torn up and some bridges burned. It was definitely determined that there were no mines in the harbor. Lieutenant R. C. Saufley and Ensign Stolz were the assistant aviators to Lieutenant Bellinger and made maps and reports."

From that report was supposed to have originated rumors that the Federals and rebels had arranged a suspension of hostilities about Tampico.

O'SHAUGHNESSY ARRIVES.

Former Charge at Mexico City Plans to Confer With Bryan.

WASHINGTON, May 7.—Nelson O'Shaughnessy, charge of the American embassy at Mexico City, until United States troops seized Vera Cruz, arrived in Washington early today. With his family he was driven immediately to a hotel and planned to confer with Secretary Bryan later.

At his hotel Mr. O'Shaughnessy was besieged by interviewers. Later he dropped in on a few old friends at the Metropolitan Club and then went to the State Department and conferred with Secretary Bryan. Mr. O'Shaughnessy assured inquirers that papers of the embassy and his code book were still safely in his possession. As to his own future he would make no comment, denying, however, that he had resigned.

SOME CUT OFF BY BANDITS.

One American and Two British Subjects Killed Near Guadalajara.

WASHINGTON, May 7.—One American and two British subjects have been killed at mines in the vicinity of Guadalajara, A. Mr. Ransdell, presumably a British subject, and several Americans are cut off by bandits in the vicinity. Other Americans are safe. This information came in a despatch from the British vice consul at Guadalajara to the British embassy today.

The despatch to the British embass was ent in response to an inquiry about conditions at the Cinco mines and the safety of Americans there. It reads: "Bullion buried; concentrates stored. Both safe. Americans all safe. One American and two British killed at other mines in Jalisco. All mines shut down completely. Ransdell and several Americans cut off by bandits at Mascota and Huauchinango. Only 15 Americans in Jalisco."

The despatch did not mention the names of the Americans and British killed. Disquieting news also was received at the embassy from Tampico. Both Fedrals and rebels threaten to interfere with the British and American oil operators who were returning to resume operations. The Mexicans have notified the British commander that no one will be allowed to land unless all warships are withdrawn.

CONNECTED WITH KILLING.

Members of Smith Family in Jail at Tonala in Danger of Lives.

WASHINGTON, May 7.—Ten members of the Smith family in jail at Tonala, Chiapas, are in danger of their lives, because of Mexican resentment of their part in the recent killing of three Mexicans at San Pedro, according to a report today from Minister Leavell in Guatemala. The Mexicans were members of a rural guard and invaded the Smith home at San Pedro to disarm the occupants in the fight which ensued the Mexicans were worsted, but the Americans were later arrested.

DR. RYAN AMONG THEM.

Train With Nearly 600 Refugees Leaves Mexico City for Vera Cruz.

WASHINGTON, May 7.—The State Department announced today that the Brazilian legation in Mexico City has trasmitted information of the departure of a train bearing between 500 and 600 refugees from Mexico City for Vera Cruz. The train was in three sections, under the Brizilian flag, and among the refugees was Dr. Edward R. Ryan special representative of the American Red Cross, who had been held by the Huerta authorities.

REPORT CONFIRMED.

Federal Garrison at Acaponeta, Tepic, Captured by Rebel Force.

WASHINGTON, May 7.—Confirmation of the capture of the entire Federal garrison at Acaponeta, Tepic, by the rebel forces, reached the State Department today in a report from Consular Agent Keyes, at Rosario.

OFF FOR THE CAMPAIGN.

Vanguard of Constitutionalists Leaves Durango and Torreon.

WASHINGTON, May 7.—The vanguard of the Constitutionalist forces at Durango and Torreon has started on its march to begin the campaign for the capture of Saltillo and Zacatecas, according to a report received at the State Department today from Consul Hamm at Durango.

CARRANZA GOES TO PARRAL.

Visit Said to be in Connection With Financial Affairs.

CHIHUAHUA, Mexico, May 7.—General Venustiano Carranza, head of the Constitutional government, left last night for Parral. He was accompanied by his staff, but the executive offices of the rebels still remain here. The visit to Parral is in connection with financial affairs. From Parral, Carranza is expected to go to Torreon, the citizens of which city have eagerly requested his presence since the city was captured by Villa.

BILLARD TESTIFIES.

Gives Detailed Statement of Transaction With New Haven.

WASHINGTON, May 7.—A detailed statement of the transactions of the Billard Company with the New York, New Haven & Hartford railroad, its officers and subsidiaries, was made before the Interstate Commerce Commission today by John L. Billard, who organized the concern. He outlined the method by which, with the aid of Charles S. Mellen, then president of the New Haven, and a loan from the New England Navigation Company, a New Haven subsidiary, he took over the stock of the Boston & Maine Railroad owned by the New Haven, which the Massachusetts courts decided that the New Haven could not hold.

After holding the stock a year, Billard said he re-sold it to the Boston Railroad Holding Company, another New Haven subsidiary, at a profit of $25 a share on 109,948 shares. In payment for the stock, he said he took $16,250,000 in gold notes of the New England Investment and Stock Company, a New Haven concern, and the Billard Company was formed to handle this transaction. Billard put $2,000,000 into the Billard Company, he said, and sold it the New England Investment Company notes, receiving the $2,000,000 cash and $14,250,000 in Billard Company notes in payment. These Billard notes, in accordance with an arrangement with Mr. Mellen, he said, were bought by the New England Navigation Company.

SEARCH GIVEN UP.

Third Boat With 19 of Columbian's Crew Still Missing.

SABLE ISLAND, N. S., May 7.—The third boat which, with 19 men, put away from burning steamer Columbian Sunda night, was still missing today and wireless advices received here said that vessels cruising in the vicinity of the disaster had given up the search.

NEW OFFICERS INSTALLED.

Triennial Convention of Modern Woodmen of America in Wakefield.

The triennial convention of the State Camp of Rhode Island, Modern Woodmen of America, was held in Wakefield Wednesday with 24 delegates besides the State Camp officers present. District Deputy George F. Baldwin and National Committeeman Frederick W. Reisman were special guests.

The reports of the retiring state consul, Thomas O'Brien of Pawtucket, and other officers were read. A total membership of 21,085 in the subordinate lodges throughout the state was reported.

The election of officers resulted as follows:

State Camp Consul—William J. Darcy of Willow Camp, Olneyville.
State Clerk—George J. N. Viault of Northcott Camp, Pawtucket.
State Advisor—Andrew L. Campbell of Royal Oak Camp, Providence.
State Banker—Dr. Justin Boyce, Commonwealth Camp, Providence.
State Escort—Thomas H. Croston of Enterprise Camp, East Providence.
State Watchman—Axel W. Rylander of Norden Camp, Providence.
State Sentry—Marco V. Montagno of Garibaldi Camp, Providence.

The new officers were installed by District Deputy George F. Baldwin, assisted by National Committeeman Frederick W. Reisman.

Thomas O'Brien, retiring state consul, was elected delegate, and George B. Baldwin alternate to the head camp at Toledo, which will meet in annual session June 16. There are 436 delegates who attend this convention.

The state consul appointed as state executive committee C. J. Coutanche, Dr. J. LaCross Fisher and F. F. Winn.

A PLAY OF STRENGTH.

The Malley-Denison Company's Offering to be Presented Next Week.

The Malley-Denison Stock Company is scoring about the biggest hit of its career in Newport this week at the Opera House, in Winchell Smith's comedy-drama, "The Only Son." The house was filled to the doors Wednesday night and there is a good demand for the balance of the week.

Few stories of recent years have had greater vogue than "In the Bishop's Carriage," to be presented next week, and its dramatization for stage purposes was not unexpected. Containing dramatic possibilities and characters new to the stage, Mr. Pollock has woven them with an expert touch into a play of strength, also not altogether unexpected when it is recalled that it was he who made the successful dramatization of Frank Norris's graphic story "The Pit." The play is strong, vivid and of interest. Its graphic analysis of the girl thief and of the life such a woman might lead is described skilfully and in such a way as to retain the sympathy of the audience.

COLUMBIAN SURVIVORS STILL SUFFERING.

[Continued from First Page.]

on deck within a few minutes, but when the order came to abandon ship the tackle became jammed in the boat which the survivors manned. The boat hung for a few minutes by the falls, the men fending her off from the red-hot sides of the steamer until one of the crew cut the rope. In the drop a hole was punched in the bottom and for 10 hours the men took turns in bailing. No effort was made to keep near the burning steamer, and the little boat was allowed to drift at the mercy of wind and current.

Chief Steward Matthews, who was placed in the boat before she was cut away, was delirious and died within a few hours.

When the men were picked up they were hurried to the best staterooms on the Franconia and were not disturbed except to take nourishment. Durkan, the wireless operator, was so badly burned and exhausted that it was not until he reached port that he expressed any desire for food. As soon as the men are sufficiently recovered they will be sent back to London either from here or from New York.

SCENES AROUND WHITE HOUSE.

Wedding Takes on Appearance of a Family Re-Union.

WASHINGTON, May 7.—The cares of state and the rumors of war were retired to the background at the White House today when Cupid and Hymen took charge of affairs in preparation for the marriage of Miss Eleanor Randolph Wilson, youngest daughter of the President, to William G. McAdoo, Secretary of the Treasury. Though the wedding was to be private, the White House bustled throughout the day with preparations for the event.

President Wilson cancelled all appointments and did not visit the executive offices. He spent the day with the guests who were at the White House for the wedding, and the affair took on the appearance of a Wilson family re-union.

The bride-to-be and her girl friends were busy making ready for the ceremony. The six chums who would have been bridesmaids had the ceremony been more elaborate were on hand to aid in the final preparations. They were Helen Hunter of Portsmouth, Va., Marjorie Brown of Atlanta, Henrietta Stadelman of Wilmington, Del.; Miss Susan Pike and Miss Elizabeth Duffield of Princeton, N. J., and Mrs. Charles Kellogg of Athens, Pa.

The White House and the halls and rooms were decorated with spring blossoms. The Blue Room, where the ceremony will be performed, was particularly adorned.

Gifts for the bridal couple continued to arrive at the White House during the day and the guests were kept busy admiring the presents. Jewelry of various and beautiful designs predominated among the gifts.

Secretary McAdoo did not visit the White House until late in the day. He entertained his fellow cabinet members and Dr. Grayson, the President's aide, who will be the best man at the wedding, at a club luncheon at noon.

TALBOT'S SPECIAL THIS WEEK.

For Friday and Saturday.

50 dozen

Regular 35c All Silk 4-in-hand TIES

Good large Open-end style, in plain colors about 35 shades to select from.

THIS WEEK FRIDAY AND SATURDAY.

The Price 18c each

3 for 50c Come early.

TALBOT CO.,

OPP. GOVERNMENT LANDING.

-E. S. BROWN COMPANY-

Fall River - - - Massachusetts,

ANNOUNCE

FREE DELIVERY

Anywhere in New England.

Free Delivery will be made by Parcel Post, Express, Freight or Automobile as may seem to be advisable.

FREE DELIVERY BY PARCEL POST MEANS direct to your home, if it is within the delivery limit of your Local Post Office; otherwise to your nearest Post Office.

FREE DELIVERY BY EXPRESS MEANS to your home, if it is within the delivery limit of your Local Express Company; otherwise to your nearest Express Office.

FREE DELIVERY BY FREIGHT MEANS to your nearest Freight Depot only.
FREE DELIVERY BY AUTOMOBILE MEANS direct to your home.

Anything in Our Forty Departments

—WITHOUT ANY RESTRICTIONS AS TO QUANTITY OR PRICE—

Delivered Free Anywhere in New England.

E. S. BROWN COMPANY,

"FALL RIVER'S LEADING STORE."

DOWN GO THE PRICES At the A&P

VERY BEST PURE LARD Pound	12½c
Red Ripe—Large Full Can IONA TOMATOES, 3 cans (3's)	25c
Very Best WHITE BEANS 2 pounds	9c
OUR BEST BARLEY Pound	4c
PEANUT BUTTER Pound	11c
IONA SUCCOTASH 3 cans	25c
SHREDDED WHEAT Package	12c
A & P JAMS 2 jars	25c
SLICED BEEF ½'s	15c
SLICED BEEF 1's	25c
A & P BAKED BEANS No. 1 can	15c
A & P BAKED BEANS No. 2 can	8c
A & P BAKED BEANS No. 3 can	12c
20 Stamps with 3 Cakes Colgate's Toilet Soap	25c

100 Stamps with 1 can Baking Powder ..... 50c.
25 Stamps with 1 bottle Extracts ..... 25c.
25 Stamps with large can Kleensweep ..... 25c.
10 Stamps with 1 can Kleensweep ..... 10c.
10 Stamps with 1 can (any kind) Sultana Spice ..... 10c.

10 Stamps Free With Any of the Following Groceries.

1 pkg. Macaroni or Spaghetti 10c.
1 bot. A&P Queen Olives ... 15c.
1 cake Dairy Milk Chocolate 10c.
1 can Lunch Cocoa ..... 10c.
2 pkgs. A&P Gelatine each .. 5c.
1 Mason Jar Mustard ..... 10c.
1 can A&P Corn Syrup .... 10c.
1 bottle Pineapple Juice .... 10c.
1 can Pimentos ..... 10c.
Finest Creamery Butter, per lb. ..... 30c.

THE GREAT ATLANTIC & PACIFIC TEA CO.,
181-183 THAMES STREET.
Phone 669.
Free Delivery.

THE NEWPORT JOURNAL
AND WEEKLY NEWS.

THE NEWPORT JOURNAL
AND WEEKLY NEWS.
is especially adapted for mailing.

MISCELLANEOUS.

DR. E. C. HOLLOWAY,
Foot Specialist and Electrolysism.
Growing Nails, Hair Moles and Warts removed. Treatment painless. Massage.
Open evenings.
79 Spring Street. Tel. 841.

TREE MOVING.
Different Variety of Trees and Shrubs Furnished
TREES PRUNED.
General Care of Places.
JOHN S. MARTIN,
2 Stackhole St. Phone 704

SEED POTATOES

Direct from Maine.

Inspection certificate, certifying free from Powdery scab.

Spaulding Rose,
Early Rose,
Green Mountain,
Delaware,
Freeman.

$3.25 per bbl. Sack.

PERCY T. BAILEY,
Telephone. Melville, R.I.

NEW INSURANCE EXCHANGE LAWS.
HAVE YOU RECEIVED YOUR SECOND NOTICE?
If so notify us and we will call on you immediately.

LINCOLN HAMMETT,
Birckhead Place. Tel. 343.

THE NEW STYLES
Reflect good taste in design and Parisian smartness.

We are particularly anxious to have you come in and try on some of the dainty models in

Becoming Millinery

That we are showing just now. We know you will find chic Hats, that will accord with your most attractive costumes.

AARON,
Bon Ton Millinery,
233 THAMES ST.
Phone 627.

CERTAINLY, YOU ARE CLEANLY

It is not only ingrained in Americans to love soap and water and have that delightful free and buoyant feeling which comes from bathing regularly and often, but it is getting to be an ultra fashionable habit to take pride in your equipment for attaining cleanliness.

The fastidious housewife wants to know that the plumbing fixtures not only are beautiful and clean on the exterior but are absolutely sanitary because there are no hiding places for dirt.

Let us install "Standard" fixtures in a correct way and you will have a bathroom which will be sanitary and the appearance of which will be a credit to you.

"Standard" "Malvern" Bath

THOS. B. CONNOLLY,
Tel. 180.

PICTURES REFRAMED
Old Frames Regilded.
Fine Imported Prints.
WISEMAN,
115 BELLEVUE AVENUE.

JOHN J. KELLY,
Contractor and Builder.
Jobbing Promptly Attended to.
Tel. 1311.
Res. 42 Hammond Street.

A Skillful Examination of Your Eyes
At this establishment cannot fail to reveal the real cause of your not seeing well—and not to see proper means your eyes needs attention.
As specialists in correcting Errors of Refraction of the eyes Glasses prescribed and made by me will give you perfect vision.
F. W. PUTMAN, O. D.,
118 Spring St.
Office Hours
9 A. M. to 3 P. M.
Telephone 185.

LYNCH BROTHERS,
AGENTS FOR
METZ $475 CARS.
Owing to limited available supply of cars for this District orders for May delivery should be placed as soon as possible.
REPAIR PARTS ON HAND.
Kinsley's Wharf.

Studebaker Farm Wagons, etc.
M. J. MURPHY, Tel. 32 R.

Price of Coke

epared, delivered,
36 bushels $4.50
18 bushels 2.25

Common, delivered,
36 bushels $3.50
18 bushels 1.75

Price at Works,
Prepared .. 11c a bushel
Common .... 9c a bushel

NEWPORT GAS LIGHT CO.

Carriers of the Daily News are forbidden to roll or twist papers and throw them upon premises; are not allowed to have other boys with them without permission, and have no papers to sell.

REAL ESTATE AND INSURANCE.

Here Is What You Have Been Looking For.

Cottage of eight rooms, bath and den. Over 7,000 square feet of land. Good Street, not far out Broadway.

ALL FOR $4,500.

If the right people have $1,000, rest may remain on mortgage. If you are interested, please apply in person.

WM. E. BRIGHTMAN,
164 Bellevue Ave.

For Sale.

Large two-tenement house, near Broadway; all modern improvements.

Act promptly, as this house will not be in the market long.

Clarence A. Hammett Co.,
323 THAMES STREET.

BAYSIDE AVENUE.

New, fourteen room cottage, all improvements, must be sold, as owner is leaving city.

One small building lot on this street, for sale very low.

EDWARD L. SPENCER,
REALTY BUILDING.

We Are Going to Sell

A six-room cottage, with bath, gas and hot water heat, for $2,000. If interested come in and see us but do not telephone.

J. B. Parsonage & Son,
SOLE AGENTS.
19 Franklin Street.
"The Agency of Perfect Service."

Bliss Road Lots
For Sale
On easy terms.
Full particulars from
C. H. WRIGHTINGTON.
30 Bellevue Avenue.

FOR SALE,

A two tenement house near the Postoffice. At a bargain.

New Cottage, 7 rooms, with all the latest improvements, ready to move in.

Three lots in Jamestown, 50 ft. front, near the Ferry.

APPLY TO
WM. LOFTUS, 234 Spring St.

Furnished Cottages
FOR RENT IN JAMESTOWN.

Several for Sale at Reasonable Prices.
C. E. WEEDEN, Agt.
Jamestown, R. I.

FURNISHED COTTAGES,
SEASON OF 1914.
DEBLOIS & ELDRIDGE,
152 Bellevue Avenue, Newport
569 Fifth Avenue, New York

Automobile Insurance,
FIRE,
LIABILITY,
COLLISION.
PROPERTY DAMAGE,
Andrews & Weaver,
37 BELLEVUE AVENUE.

ATTRACTIVE VILLAS AND COTTAGES FOR SALE.
Also Farms and Country Places on the Island.
Insurance in strongest Companies.
Rentals for season of 1914.
FREDERICK H. PAINE,
Bellevue Avenue and Catherine Street.

IN HISTORIC BLUE ROOM OF THE WHITE HOUSE.

[Continued from Third Page.]

ficent East Room of the White House to Francis B Sayre

The White House is hallowed in the memory of one other May bride beloved Nellie Grant, who, 40 years ago was married in the East Room to an English gentleman, Algernon C F Sartoris Today's wedding will be unique in respect of the principals as Miss Wilson will be the first daughter of a President of the United States to be joined in marriage to a member of the cabinet

Both of the contracting parties to the wedding have become well known here during the present administration The future Mrs MacAdoo is the brunette of the Wilson daughters 23 years old with such an expressive face that most people call her handsome She is tall and slender her head is well shaped her eyes are blue and when she smiles—or better still when she laughs which is often—she shows her fine teeth Her hair is a shade darker than her mother's and she wears it in a coil wound round her head She follows the modes of dress without exaggeration

Miss Wilson was born in Middletown Connecticut where her father was a professor at Wesleyan University At 15 she went to Raleigh N C to a boarding school Later while her sister Margaret went in seriously for vocal study and another sister was engaged social settlement work in the Kensington Parish Greater than the bride began her art studies in Philadelphia inheriting her artistic taste in that direction from her mother

Of late the capital opened up a program of events which the bride-to-be has enjoyed to the fullest Most of the White House week-end guests have been former associates of the Wilson girls and have joined in their social activities here The White House tennis court famous during the Roosevelt regime fitted in perfectly in the Wilson girls home pleasure scheme Miss Eleanor plays a good game of tennis though equally devoted to horseback riding She is also fond of walks often joining the President in his jaunts, although her walking partner the past spring has been her future husband Secretary McAdoo has tramped with her many afternoons after his office hours through the uptown streets and suburbs

Miss Wilson's gowns of the past season have been especially well selected, and are part of her trousseau One of her most becoming ball gowns was of white satin both skirt and waist draped the distinctive feature being the broad girdle of black velvet ribbon with long sash ends Simplicity also marks the gowning of Mrs Wilson and her daughters for the wedding at home One of Miss Eleanor's favorite hats this spring has been a shady black sailor faced with rose pink with a full blown rose and a bit of foliage perched on the left front of the brim

The bridegroom Secretary William G McAdoo was born in Marietta Georgia 50 years ago He was only 21 when admitted to the bar after his studies at the University of Tennessee He practiced his profession in Chattanooga for eight years then moved to New York There he conceived the project with which his name is identified the Hudson river tunnel system linking New York and Jersey City Mr McAdoo was president of the system from 1902 to 1913

Mr McAdoo was one of the organizers of the Democratic national committee and acting chairman during much of the 1912 campaign the acquaintance between the two dated to be bound together later by family ties has had no breaks from its inception

Mr McAdoo's first wife died about 6 years ago She was Sarah Houston Fleming daughter of Judge Henry Tennessee Of his six children the sons and three daughters the two [illegible] married [illegible] Mrs Mitchell McAdoo [illegible] Mrs Robert McAdoo [illegible] Misses Nina McAdoo took part in Washington society for the past year for the first time and Sallie McAdoo the baby of the family

Secretary McAdoo is a youthful appearing man of temperament He is fond of all outdoor sports He rides plays tennis and has manner with his horses and children quite like that of Theodore Roosevelt When he began his first winter here with his children Miss Nina was still at school to her and to Mrs Wilson it seemed at the same time the social observer the dancing [illegible] in many ways showed proficiency in the latest steps new or old forms

When Secretary McAdoo took office he selected 1703 Massachusetts avenue this house [illegible] the home of his two daughters Until coming here Mr McAdoo and his family spent much of each year at his commodious [illegible] on the Hudson, which he may become the summer home of the President

FOR WHITE HOUSE WEDDING

Handsome Gowns to be Worn by Wives of the Cabinet Officers.

WASHINGTON May 7—The wedding at the White House this afternoon when Miss Eleanor Randolph Wilson daughter of the President was married to William G McAdoo Secretary of the Treasury will bring together many distinguished persons in the limited number to witness the ceremony and attend the wedding breakfast Vice President Marshall officiates

While it has been known for some time that the marriage would take place and much of the brilliant social setting of the event this has not been the case with the exact date It is believed they would wish to keep out from making early plans for a gown suitable to the occasion of this character On account of the ceremony being a quiet one the question has been the subject of much discussion between the usual requirements of an afternoon or evening gown but these difficulties have now been solved by the two secretaries or more matrons and maids who are to witness the marriage Nearly all of them will wear gowns not seen here before Pastel shades with crème and white lace have been the modes generally chosen

Mrs Marshall wife of the Vice President selected a costume of white satin and lace made in the prevailing Empire style, the skirt partly draped with broad embroidered flounces of lace and narrower ones with lace edges The bodice has the lace and satin in a soft kimono blouse effect

Mrs Bryan wife of the Secretary of State will wear an English gown of pale taffeta, which has a large flowered pattern of roses in deep shades all over it The draped skirt shows a petticoat in front of embroidered old rose chiffon The chiffon is also inserted in the softly draped waist but a line of nearly white and very fine lace, edges the V shaped neck opening

Mrs Houston, wife of the Secretary of Agriculture will wear white, a pretty model in lace with touches of jet and made over white The sash and girdle are of old gold satin

Mrs Lane, wife of the Secretary of the Interior, has chosen a stylish but simply-made frock of black flowered tissue over lavender chiffon Both these gauzy materials form the bodice, with ivory tinted lace around the V-shaped opening at the neck

Mrs Daniels wife of the Secretary of the Navy, has chosen a becoming dress of pansy colored charmeuse with over draperies of blue chiffon embroidered in pansies

Mrs Garrison wife of the Secretary of War is to wear black and white chiffon draped over white satin with smart touches achieved by French blue ribbon holding the puff of the skirt drapery and also showing on the bodice Clear rhinestone buckles hold the soft ice bills around the V-shaped neck

Mrs Redfield wife of the Secretary of Commerce is to wear a summer silk costume white with hair stripes in it It is trimmed with silver lace

Mrs Wilson wife of the Secretary of Labor will wear gray crepe de chine and Miss Agnes Hart Wilson has a blue satin costume with touches of orange velvet and lace in the trimming

THERE IS A DIFFERENCE

Between Promises and Actual Results.

Promises won't overcome hair trouble The manufacturers of Newbro's Herpicide promise nothing which is not justified by an intelligent use of this preparation The desired end ultimately becomes an accomplished fact This is the reason that Herpicide has thousands of satisfied friends all over the world

By keeping the scalp clean and healthy and destroying the dandruff germ, Newbro's Herpicide makes beautiful hair Herpicide prevents the hair from falling and allows it to grow unhindered and naturally except in cases of chronic baldness which is incurable

One dollar size bottles are guaranteed by all druggists to do these things

Send 10c in postage for sample and book to The Herpicide Co, Dept R Detroit Mich

Applications obtained at the best barber shops

F L Powell Pharmacy, Special Agents

BADLY DISFIGURED WITH PIMPLES

Face a Mass. Ashamed to Show Himself. Scratched Them Raw. Cuticura Soap and Ointment Cured in Less Than a Week.

141 Mystic St Arlington Mass—"There were pimples on my face the size of blind shot They were dark red with a white head in the center My face was such a mass of pimples I was ashamed to show myself in society The pimples itched so much that I scratched them raw For two months they had caused me much pain and many sleepless nights My face was very badly disfigured I used —— and other remedies too numerous to mention But with no success I had about given up when I finally saw the advertisement of Cuticura Soap and Ointment and I immediately sent for a sample I found relief with first application and with two cakes of Cuticura Soap and three boxes of Cuticura Ointment I was completely cured" (Signed) Wm B Carlstor Dec 21 1912

Cuticura Soap and Ointment do so much for pimples, blackheads, rough skins, itching scalps, dandruff, dry, thin and falling hair, chapped hands and baby rashes that it is almost criminal not to use them Cuticura Soap and Ointment are sold by druggists and dealers throughout the world Liberal sample of each mailed free with 32-p Skin Book Address post-card Cuticura Dept L B Boston

Men who shave will find Cuticura Soap Shaving Stick a delightful lather

Unsightly Hair Growths No Longer Necessary

[illegible]

Downing Pr[illegible] Wm Ives Dry Goods Co The King, McLeod Co

Purify and Beautify Your Skin

Glenn's Sulphur Soap

Protects [illegible]

FOR WHITE HOUSE WEDDING

Handsome Gowns to be Worn by Wives of the Cabinet Officers.

WASHINGTON May 7—The wedding at the White House this afternoon when Miss Eleanor Randolph Wilson daughter of the President was married to William G McAdoo Secretary of the Treasury will bring together many distinguished persons in the limited number to witness the ceremony and attend the wedding breakfast Vice President Marshall officiates

While it has been known for some time that the marriage would take place and much of the brilliant social setting of the event this has not been the case with the exact date It is believed they would wish to keep out from making early plans for a gown suitable to the occasion of this character On account of the ceremony being a quiet one the question has been the subject of much discussion between the usual requirements of an afternoon or evening gown but these difficulties have now been solved by the two secretaries or more matrons and maids who are to witness the marriage Nearly all of them will wear gowns not seen here before Pastel shades with crème and white lace have been the modes generally chosen

Mrs Marshall wife of the Vice President selected a costume of white satin and lace made in the prevailing Empire style, the skirt partly draped with broad embroidered flounces of lace and narrower ones with lace edges The bodice has the lace and satin in a soft kimono blouse effect

Mrs Bryan wife of the Secretary of State will wear an English gown of pale taffeta, which has a large flowered

BRIDES, TAKE NOTICE!

Make sure that you buy your home outfit where each article has the price marked plainly IN FIGURES, NOT IN CHARACTERS WHICH ENABLE THE SALESMAN TO CHARGE YOU ALL HE CAN GET OVER THE REGULAR PRICE.

Buy at THE ROSEN CO. and you will save money.

This is one place where you can buy furniture with absolute certainty of quality and absolute guarantee of LOWEST PRICES IN NEWPORT.

WEEK-END SALE.

$10.00 FOR A $14.50 SIX FOOT GOLDEN OAK EXTENSION ROUND CENTRE PEDESTAL GOLDEN OAK.

$18.50 FOR A $26.00 MAHOGANY DRESSER, 21x27, FRENCH PLATE, BEVELED EDGE, SHAPED MIRROR, HANDSOME SWELL FRONT. OTHERS FROM $7.95 UP.

$12.50 MISSION OAK LIBRARY TABLE **$7.00**

ONE OF THE GREAT BARGAINS WE OFFER NATIONAL SPRINGS, ALL SIZES **$2.75**

EXTRAORDINARY BARGAIN. $22.50 BRASS BED FULL SIZE BRASS BED 2 INCH POSTS, 1-INCH FILLERS, SPECIAL AT **$16.50** OTHERS FROM $11.50 UP

$15.50 FOR A $21.50 BUFFET ALL QUARTERED OAK BUFFET, BEVELED EDGE FRENCH PLATE MIRROR.

A REMARKABLE VALUE. SOLID OAK, BOX SEAT DINING CHAIR, WITH LEATHER SEAT, SUBSTANTIALLY MADE, WORTH $3.00. SPECIAL PRICE **$2.25**

THE NEW FLOOR COVERING DUNOLEUM **39c** A YARD

NEVER HAVE YOU SEEN SUCH A LOW PRICE ON SUCH A HIGH GRADE PARLOR SUIT, THREE PIECES, HEAVY MAHOGANIZED FRAMES, DETACHABLE CUSHIONS. WORTH $28.00 SPECIAL PRICE **$19.00**

$1.00 GRADE INLAID LINOLEUM. **79c** A YARD.

9x12 TAPESTRY RUGS, $16.50 VALUE. SPECIAL PRICE **$11.98**

TRUNKS, BAGS AND SUIT CASES, JUST RIGHT FOR THE HONEYMOONERS AND AT THE LOWEST PRICES AND LARGEST ASSORTMENT IN THE CITY.

SPECIAL! All Linoleums bought here for the next seven days will be laid without any extra charge.

CASH or CREDIT. **THE ROSEN CO.** OPEN EVENINGS.

NEXT TO COLONIAL THEATRE.

HOUSEKEEPING GOODS

UPHOLSTERING —AND— Drapery Work.

Fine Line Upholstering Goods

Mattresses Made Over

First Class Cabinet Work

Furniture Repaired.

Crockery and Furniture Packed and Shipped.

Furniture Stored

J. W. HORTON & CO.

42 CHURCH STREET

W. F. Spingler, UPHOLSTERING

In All Its Branches.

MATTRESSES MADE OVER

7 Travers Block, Bellevue Ave.

Hamilton, Waltham and South Bend WATCHES.

—AT—

GLAZIER'S, 96 Spring Street.

Roofing, and Waterproofing on Cellars.

Repairing Gravel, Slate and Paper Roofs

64 BROADWAY. GEORGE O BRIEN

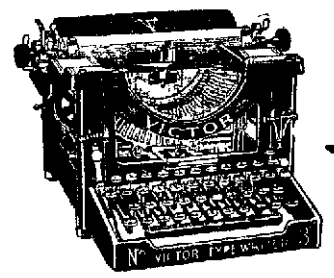

Here is a Typewriter

that does not belong to the prehistoric age of the typewriter existence. It has no ancient traditions to keep up—no old-fashioned ideas of typewriter construction.

The Victor Typewriter

Model No 3

Is best, because it is the machine of today. It has improvements and exclusive features that are years ahead of every other typewriter. Its inch-wide pivot bearing typebar assures PERMANENT accurate alignment. The Victor Typewriter is operated at an economy of ribbon cost not possible in any other machine.

It has an in-built tabulator and billing device without extra cost.

It has an interchangeable platen, a ball-bearing carriage, and a—but what is the use?

All you want to know is that the Victor will turn out the cleanest work, make the bearing carriage, and a cut the most distinct mimeograph stencils and give the greatest satisfaction.

The International Correspondence Schools of Scranton, Pa, write. "For the past three years we have been using the Victor Typewriters and have found them so dependable and satisfactory in every way, and such small cost for up-keep that we have gradually replaced all other makes for your machine throughout our vast organization"

Victor Typewriter Co,

New York

Branches in Principal Cities.

Local Agent: Franklin Photo Supply Co., 36 Franklin Street, Newport, R. I.

DRUGGISTS.

TRY DOWNING'S

Compound Extract of Sarsaparilla with Dandelion and Yellow Dock.

The popular spring Medicine.—A safe and effective remedy for all skin diseases and impurities of the blood. 75c PER BOTTLE.

MANUFACTURED ONLY BY DOWNING BROTHERS, Pharmacists. 42-44 BROADWAY.

ALLEGRETTI CANDIES

—IN—

Good Assortment.

COLE'S PHARMACY,

Opp. Newport Trust Company Bldg.

EDISON MAZDA LAMPS

Are just the lamps you want to light your sitting-room.

BAY STATE STREET RAILWAY CO.

Illuminating Dept.

449-455 THAMES ST.

Tel. 28.

KEYSTONE PREPARED MORTAR

For patching and jobs where speed is necessary.

Ready for use: just add water and apply,

Keystone Calcined Plaster.

JOHN M. FRIEND,

108 Third St. Tel. 311.

Build Yourself

Keep strong and well toned-up against change of season or any possible illness This will do it for you—

King's PUREMALT

The Perfect Tonic

ASK ANY DRUGGIST

Send for Descriptive Booklet

KINGS PUREMALT DEPARTMENT

36 38 Hawley St Boston

White Automobile and Truck Agency.

J. K. SULLIVAN,

New York Yacht Club Wharf.

BICYCLES, BICYCLES.

Royal Roadster, $25.00. Monarch $35.00

Winchester Motor Bike $40. Terms $5 down; $2 a week

Bring in your old wheel and trade it in.

Maher Special Oil Proof Tire $2.75. Try one.

BICYCLE REPAIRING. Telephone 971 and I will send for your wheel.

Tel. 971 W. A. MAHER, Open Evenings

13 Farewell St.

FLOORS COVERING

We have just received a large shipment of Straw Matting, Oil Cloth, Linoleum, Rug Border, large and small Rugs, Axminsters, Velvets, Tapestry, Brussels, Fibre and Crex. Our prices are the lowest. Come and be convinced.

SPECIAL

For 10 Days.

36x72 Grass Rugs, now $1, worth $1.75.

Chair Step Ladders, now $1, worth $1.75.

THE I. X. L. CO.,

124 & 126 BROADWAY.

Phone 1606.

Ideal for a Home.

The block of land on Broadway and Bedlow avenue, known as the "Civic League Lot," has been divided into house lots and is offered for sale at very low prices.

Land is all graded, high and dry, insuring dry cellars. Splendid views. Right on the car line. All purchasers are protected by reasonable restriction. A great place to live. Can't be beat.

For details and prices apply to

R. W. CURRY,

41 Chapel Street.

LAWTON'S STABLE

—AND—

CARRIAGE REPOSITORY

Horses and Carriages of all kinds to let by drive, day or month.

Seventy-five new and second-hand carriages for sale at all times.

Cor. Touro and Spring Sts.

ALBERT PAULUS,

Bronze and Fancy Jewelry.

Art Goods repaired and renovated. Special attention given to repairing bronze, china, porcelain and glass. Missing parts replaced—rivets—also

Nickel Plating, Brass Refinished Polishing.

18 Franklin Street. News

R. W. CURRY,

At 41 Chapel St.,

Builds Houses, Stables, Garages, Fences, makes alterations, repairs, and manufactures all kinds of wood finish.

He tries earnestly to do good work and generally succeeds.

J-M TRANSITE ASBESTOS SHINGLES

Fireproof! Weatherproof! Timeproof

The most permanent and economical type of roofing for all forms of slant and steep roof construction.

WM. H. CRAIG,

Newport Agent. 6 TILLEY AVE.

Tel. 1613.

IN HISTORIC BLUE ROOM OF THE WHITE HOUSE.

[Continued from Third Page.]

ficent East Room of the White House, to Francis B. Sayre.

The White House is hallowed in the memory of one other May bride, beloved Nellie Grant, who, 40 years ago was married in the East Room to an English gentleman, Algernon C. F. Sartoris. Today's wedding will be unique in respect of the principals, as Miss Wilson will be the first daughter of a President of the United States to be joined in marriage to a member of the cabinet.

Both of the contracting parties to the wedding have become well known here during the present administration. The future Mrs. MacAdoo is the brunette of the Wilson daughters, 28 years old, with such an expressive face that most people call her handsome. She is tall and slender, her head is well shaped, her eyes are blue and when she smiles—or better still when she laughs, which is often—she shows her fine teeth. Her hair is a shade darker than her mother's and she wears it in a coil wound round her head. She follows the modes of dress, without exaggeration.

Miss Wilson was born in Middletown, Connecticut, where her father was a professor at Wesleyan University. At 15 she went to Raleigh, N. C., to a boarding school. Later, while her sister Margaret went in seriously for vocal study, and another sister was engaged in social settlement work in the Kensington, Pa., mill district, the bride began her art studies in Philadelphia, inheriting her ability and taste in that direction from her mother.

Life at the capital opened up a program of events which the bride-to-be has enjoyed to the fullest. Most of the White House week-end guests have been former associates of the Wilson girls and have joined in their social activities here. The White House tennis court, famous during the Roosevelt regime, fitted in perfectly in the Wilson girls' home pleasure scheme. Miss Eleanor plays a good game of tennis, though equally devoted to horseback riding. She is also fond of walks, often joining the President in his jaunts, although her walking partner the past spring has been her future husband. Secretary McAdoo has tramped with her many afternoons after his office hours through the uptown streets and suburbs.

Miss Wilson's gowns of the past season have been especially well selected, and are part of her trousseau. One of her most becoming ball gowns was a white satin, both skirt and waist draped, the distinctive feature being the broad girdle of black velvet ribbon with long sash ends. Simplicity still rules the gowning of Mrs. Wilson and her daughters for the street and home. One of Miss Eleanor's favorite hats this spring has been a shining black sailor faced with rose pink, with a full-blown rose and a bit of foliage perched on the left front of the brim.

The bridegroom, Secretary William G. McAdoo, was born in Marietta, Georgia, 51 years ago. He was only 21 when admitted to the bar, after his studies at the University of Tennessee. He practiced his profession in Chattanooga for eight years, then moved to New York. There he conceived the project with which his name is identified, the Hudson river tunnel system, linking New York and Jersey City. Mr. McAdoo was president of the system from 1902 to 1913.

Mr. McAdoo was one of the "original Wilson men," and as vice-president of the Democratic national committee and as acting chairman during much of the 1912 campaign, the acquaintance between the two, fated to be bound together later by family ties, has had no breaks from its inception.

Mr. McAdoo's first wife died about two years ago. She was Sarah Houston Fleming of Chattanooga, Tennessee. Of his six children, three sons and three daughters, the two eldest are married. They are Mrs. Charles Martin, who lives in Arizona, and Francis H. McAdoo of this city. The other children are William G. McAdoo, Jr., a student at Princeton; Robert McAdoo, a student at St. Paul's; Miss Nona McAdoo, who took part in Washington social life for the past year for the first time, and Sallie McAdoo, the little girl of the family.

Secretary McAdoo is both young in appearance and in temperament. He goes in for all the sports. He rides, plays tennis, and his manner with his sons and daughters is quite like that of a big brother. When he began the last winter to go out with his daughter, Miss Nona, his attentions to her and to Miss Eleanor Wilson seemed just the same to the casual observer. His dancing has been seen in many ballrooms, showing proficiency in the art and especially in its newer forms.

When Secretary McAdoo took a residence here last fall, he selected 1709 Massachusetts Avenue. His household here has consisted of his two daughters until coming here. Mr. McAdoo and his family spent much time each year in his commodious residence at Irvington-on-the-Hudson, which perchance may become the scene of the honeymoon.

FOR WHITE HOUSE WEDDING.

Handsome Gowns to be Worn by Wives of the Cabinet Officers.

WASHINGTON, May 7.—The wedding at the White House this afternoon, when Miss Eleanor Randolph Wilson, youngest daughter of the President, will be married to William Gibbs McAdoo, Secretary of the Treasury will bring together many handsome gowns and toilettes of the bridal party and the limited number of guests who are to attend, chiefly the wives of the Vice President and cabinet officers.

While it has been known for some time that the arrangements for the wedding were to be simple, and in contrast with some of the brilliant weddings of the past, yet this has not affected the desire of the limited few who had reason to believe they would witness the event from making early preparations for gowns suitable to a function of this character. One troublesome question has been the hour of the ceremony, 6 o'clock, midway between the usual requirements of an afternoon or an evening gown. But these details have now been solved by the two score or more matrons and maids who are to witness the marriage. Nearly all of them will wear gowns not seen here before this season, and taffetas in light shades with cream and white laces have been the more generally chosen materials.

Mrs. Marshall, wife of the Vice President, selected a costume of white net and lace, made in the prevailing stilted style, the skirt partly draped with broad embroidered flounces of net and narrower ones with lace edges. The bodice has the lace and net in a soft Kimona blouse effect.

Mrs. Bryan, wife of the Secretary of State, will wear a modish gown of taupe taffeta, which has a large flowered pattern of roses in deep shades all over it. The draped skirt shows a petticoat in front of embroidered old rose chiffon. The chiffon is also inserted in the softly draped waist but a line of nearly white and very fine lace, edges the V-shaped neck opening.

Mrs. Houston, wife of the Secretary of Agriculture, will wear white, a pretty model in lace, with touches of jet and made over white. The sash and girdle are of old gold satin.

Mrs. Lane, wife of the Secretary of the Interior, has chosen a stylish but simply-made frock of black flowered tissue over lavendar chiffon. Both these gauzy materials form the bodice, with ivory-tinted lace around the V-shaped opening at the neck.

Mrs. Daniels, wife of the Secretary of the Navy, has chosen a becoming dress of pansy colored charmeuse with over draperies of blue chiffon embroidered in pansies.

Mrs. Garrison, wife of the Secretary of War, is to wear black and white chiffon draped over white satin, with smart touches achieved by French blue ribbon holding the puff of the skirt drapery and also showing on the bodice where it forms buckles hold the soft lace frills around the V-shaped neck.

Mrs. Redfield, wife of the Secretary of Commerce, is to wear a summer silk costume, white with hair stripes in weave. It is trimmed with silver lace.

Mrs. Wilson, wife of the Secretary of Labor, will wear gray crepe-de-chine, and Miss Agnes Hart Wilson has a blue satin costume with touches of orange velvet and lace in the trimming.

THERE IS A DIFFERENCE

Between Promises and Actual Results.

Promises won't overcome hair trouble. The manufacturers of Newbro's Herpicide promise nothing which is not justified by an intelligent use of this preparation. The desired end ultimately becomes an accomplished fact. This is the reason that Herpicide has thousands of satisfied friends all over the world.

By keeping the scalp clean and healthy and destroying the dandruff germ, Newbro's Herpicide makes beautiful hair. Herpicide prevents the hair from falling and allows it to grow unhindered and naturally except in cases of chronic baldness which is incurable.

One dollar size bottles are guaranteed by all druggists to do these things.

Send 10c in postage for sample and book to The Herpicide Co., Dept. R., Detroit, Mich.

Applications obtained at the best barber shops.

F. L. Powell Pharmacy, Special Agents.

BADLY DISFIGURED WITH PIMPLES

Face a Mass. Ashamed to Show Himself. Scratched Them Raw. Cuticura Soap and Ointment Cured in Less Than a Week.

131 Mystic St., Arlington, Mass.—"There were pimples on my face the size of bird shot. They were dark red with a white head in the center. My face was such a mass of pimples I was ashamed to show myself in society. The pimples itched so much that I scratched them raw. For two months they had caused me much pain and many sleepless nights. My face was very badly disfigured. I used ——, ——, ——, and other remedies too numerous to mention, but without success. I had about given up when by chance I saw the advertisement of Cuticura Soap and Ointment and I immediately sent for a sample. I bathed my face with hot water and washed it thoroughly with Cuticura Soap and then applied the Cuticura Ointment. After the first application I felt relief, so I bought some Cuticura Soap and Ointment and in less than a week I was completely cured." (Signed) Wm. N. Gamester, Dec. 11, 1912.

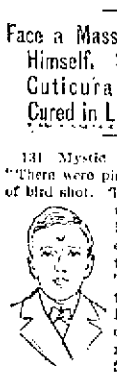

Cuticura Soap and Ointment do so much for pimples, blackheads, red, rough skins, itching, scaly scalps, dandruff, dry, thin and falling hair, chapped hands and shapeless nails, that it is almost criminal not to use them. Cuticura Soap and Ointment are sold by druggists and dealers throughout the world. Liberal sample of each mailed free, with 32-p. Skin Book. Address post-card "Cuticura, Dept. T, Boston."

Men who shave and shampoo with Cuticura Soap will find it ideal for skin and scalp.

Unsightly Hair Growths No Longer Necessary

El Rado, the liquid hair remover, is absolutely [illegible] in its effect, and is positively harmless. This special preparation is for sale by every physician and [illegible] A few drops applied to any hair growth vanishes. Now you can have the clear, smooth and velvety skin which is the delight of the [illegible] Get a bottle of El Rado today, [illegible] your own. Please for [illegible] Druggists and [illegible] El Rado [illegible] dress [illegible] the Tilden [illegible] In the City of Rome [illegible] sold and recommended by

Downing Bros. — Wm. Leys Dry Goods Co. — The Bee [illegible] — The King-McLeod Co.

Purify and Beautify Your Skin

Wherever fashion frolics at seashore or mountain you will find the popular, sure and safe skin [illegible] Glenn's Sulphur Soap

Protects from Sunburn [illegible]

BRIDES, TAKE NOTICE!

Make sure that you buy your home outfit where each article has the price marked plainly IN FIGURES, NOT IN CHARACTERS WHICH ENABLE THE SALESMAN TO CHARGE YOU ALL HE CAN GET OVER THE REGULAR PRICE.

Buy at THE ROSEN CO. and you will save money.

This is one place where you can buy furniture with absolute certainty of quality and absolute guarantee of LOWEST PRICES IN NEWPORT.

WEEK-END SALE.

$10.00 FOR A $14.50 SIX-FOOT GOLDEN OAK EXTENSION ROUND CENTRE PEDESTAL. GOLDEN OAK.

$18.50 FOR A $26.00 MAHOGANY DRESSER, 21x27, FRENCH PLATE, BEVELED EDGE, SHAPED MIRROR, HANDSOME SWELL FRONT. OTHERS FROM $7.95 UP.

$12.50 MISSION OAK LIBRARY TABLE **$7.00**

ONE OF THE GREAT BARGAINS WE OFFER. NATIONAL SPRINGS, ALL SIZES. **$2.75**

EXTRAORDINARY BARGAIN. $22.50 BRASS BED FULL SIZE BRASS BED 2-INCH POSTS, 1-INCH FILLERS, SPECIAL AT **$16.50** OTHERS FROM $11.50 UP.

$15.50 FOR A $21.50 BUFFET ALL QUARTERED OAK BUFFET, BEVELED EDGE FRENCH PLATE MIRROR.

A REMARKABLE VALUE. SOLID OAK, BOX SEAT DINING CHAIR, WITH LEATHER SEAT, SUBSTANTIALLY MADE, WORTH $3.00. SPECIAL PRICE **$2.25**

THE NEW FLOOR COVERING DUNOLEUM **39c** A YARD

NEVER HAVE YOU SEEN SUCH A LOW PRICE ON SUCH A HIGH GRADE PARLOR SUIT, THREE PIECES, HEAVY MAHOGANIZED FRAMES, DETACHABLE CUSHIONS. WORTH $28.00 SPECIAL PRICE **$19.00**

$1.00 GRADE INLAID LINOLEUM. **79c** A YARD.

9x12 TAPESTRY RUGS, $16.50 VALUE. SPECIAL PRICE **$11.98**

TRUNKS, BAGS AND SUIT CASES, JUST RIGHT FOR THE HONEYMOONERS AND AT THE LOWEST PRICES AND LARGEST ASSORTMENT IN THE CITY.

SPECIAL! All Linoleums bought here for the next seven days will be laid without any extra charge.

CASH or CREDIT. **THE ROSEN CO.** OPEN EVENINGS.

NEXT TO COLONIAL THEATRE.

HOUSEKEEPING GOODS.

UPHOLSTERING —AND— Drapery Work.

Fine Line Upholstering Goods

Mattresses Made Over

First-Class Cabinet Work. Furniture Repaired. Crockery and Furniture Packed and Shipped.

Furniture Stored.

J. W. HORTON & CO. 42 CHURCH STREET.

W. F. Spingler, UPHOLSTERING In All Its Branches.

MATTRESSES MADE OVER 7 Travers Block, Bellevue Ave.

Hamilton, Waltham and South Bend WATCHES. —AT— **GLAZIER'S, 96 Spring Street.**

Roofing, and Waterproofing on Cellars.

Repairing Gravel, Slate and Paper Roofs.

64 BROADWAY. GEORGE O'BRIEN

Here is a Typewriter

that does not belong to the prehistoric age of the typewriter existence. It has no ancient traditions to keep up—no old-fashioned ideas of typewriter construction.

The Victor Typewriter

Model No. 3

Is best, because it is the machine of today. It has improvements and exclusive features that are years ahead of every other typewriter. Its inch-wide pivot bearing typebar assures PERMANENT accurate alignment. The Victor Typewriter is operated at an economy of ribbon cost not possible in any other machine.

It has an in-built tabulator and billing device without extra cost.

It has an interchangeable platen, a ball-bearing carriage, and a—but what is the use?

All you want to know is that the Victor will turn out the cleanest work, make the bearing carriage, and a cut the most distinct mimeograph stencils and give the greatest satisfaction.

The International Correspondence Schools of Scranton, Pa, writes: "For the past three years we have been using the Victor Typewriters and have found them so dependable and satisfactory in every way, and such small cost for up-keep, that we have gradually replaced all other makes for your machine throughout our vast organization."

Victor Typewriter Co, New York

Branches in Principal Cities.

Local Agent: Franklin Photo Supply Co., 36 Franklin Street, Newport, R. I.

DRUGGISTS.

TRY DOWNING'S

Compound Extract of Sarsaparilla with Dandelion and Yellow Dock.

The popular spring Medicine.—A safe and effective remedy for all skin diseases and impurities of the blood.

75c PER BOTTLE.

MANUFACTURED ONLY BY DOWNING BROTHERS, Pharmacists. 42-44 BROADWAY.

ALLEGRETTI CANDIES —IN— Good Assortment.

COLE'S PHARMACY,

Opp. Newport Trust Company Bldg.

BRIGHTENS the SITTING ROOM

EDISON MAZDA LAMPS

Are just the lamps you want to light your sitting-room.

BAY STATE STREET RAILWAY CO. Illuminating Dept. 449-455 THAMES ST. Tel. 28.

KEYSTONE PREPARED MORTAR

For patching and jobs where speed is necessary.

Ready for use; just add water and apply.

Keystone Calcined Plaster.

JOHN M. FRIEND, 108 Third St. Tel. 311.

Build Yourself

Keep strong and well toned-up against change of season or any possible illness. This will do it for you—

King's PUREMALT The Perfect Tonic ASK ANY DRUGGIST

Send for Descriptive Booklet KING'S PUREMALT DEPARTMENT 36-38 Hawley St. Boston

White Automobile and Truck Agency. J. K. SULLIVAN, New York Yacht Club Wharf.

BICYCLES, BICYCLES.

Royal Roadster, $25.00. Monarch $35.00

Winchester Motor Bike $40. Terms $5 down; $2 a week. Bring in your old wheel and trade it in.

Maher Special Oil Proof Tire $2.75. Try one.

BICYCLE REPAIRING. Telephone 971 and I will send for your wheel.

Tel. 971 **W. A. MAHER,** Open Evenings 13 Farewell St.

FLOORS COVERING

We have just received a large shipment of Straw Matting, Oil Cloth, Linoleum, Rug Bordec, large and small Rugs, Axminsters, Velvets, Tapestry, Brussels, Fibre and Crex. Our prices are the lowest. Come and be convinced.

SPECIAL For 10 Days.

36x72 Grass Rugs, now $1, worth $1.75.

Chair Step Ladders, now $1, worth $1.75.

THE I. X. L. CO., 124 & 126 BROADWAY. Phone 1606.

Ideal for a Home.

The block of land on Broadway and Bellevue avenue, known as the "Civic League Lot," has been divided into house lots and is offered for sale at very low prices.

Land is all graded, high and dry, insuring dry cellars. Splendid views. Right on the car line. All purchasers are protected by reasonable restriction. A great place to live. Can't be beat.

For details and prices apply to R. W. CURRY, 41 Chapel Street.

LAWTON'S STABLE —AND— CARRIAGE REPOSITORY

Horses and Carriages of all kinds to let by drive, day or month.

Seventy-five new and second-hand carriages for sale at all times.

Cor. Touro and Spring Sts.

ALBERT PAULUS,

Bronze and Fancy Jewelry.

Art Goods repaired and renovated. Special attention given to repairing bronze, china, porcelain and glass. Missing parts replaced—rivets—also

Nickel Plating, Brass Refinished Polishing.

18 Franklin Street. News

R. W. CURRY,

At 41 Chapel St.,

Builds Houses, Stables, Garages, Fences, makes alterations, repairs, and manufactures all kinds of wood finish.

He tries earnestly to do good work and generally succeeds.

J-M TRANSITE ASBESTOS SHINGLES

Fireproof! Weatherproof! Timeproof

The most permanent and economical type of roofing for all forms of slant and steep roof construction.

WM. H. CRAIG, Newport Agent. 6 TILLEY AVE. Tel. 1613.

Call 17 or 9908. An Operator Will Give You Attention and in a Little While Your Advertisement will be in the Hands of Thousands of Readers.

SITUATIONS WANTED.

Advertisements of 25 words under this head if set close are inserted once for 25 cents, and 10 cents for each time thereafter, on one order.

WANTED—Situation as cook, private family only. First class references. Address Box 42, Daily News Office.

WANTED—By American woman situation as housekeeper for one or two adults. Good references. Address Box 17, Daily News Office.

HELP WANTED.

Advertisements of 25 words under this head if set close are inserted once for 25 cents, and 10 cents for each time thereafter, on one order.

WANTED—A young girl to learn to assist bookkeeper. Address Box 8, Daily News Office.

OFFICE BOY WANTED—A young lad for office work. Apply at the Office of the Perry Coal Company.

WANTED—Neat girl for plain housework. No washing. Must go home nights. Apply 19 Thurston avenue.

$1.00 dozen embroidering one corner ladies' handkerchiefs; plain easy home work. Send stamped envelope for particulars. Embroidery House, Plainville, Conn.

WANTED—A woman to do cooking and (serve), and help some with housework in a family consisting of two adults and two small children; in a centrally located cottage. No laundry; nursemaid takes care of children. Wages $27 per month. Applicant must have good references. Address Box 62, Daily News Office.

WANTED—Boy to run errands and make himself generally useful and learn the drug business. A good position for the right boy, who must have references. Address Box 48, Daily News Office.

WANTED—Lady cashier; one who understands typewriting. Address Box 55, Daily News Office.

WANTED—A woman to do cooking and laundry work for a family of two. Address Box 45, Daily News Office.

GENERAL WANTS.

Advertisements of 25 words under this head if set close are inserted once for 25 cents, and 10 cents for each time thereafter, on one order.

AS A MATTER of mutual interest, will persons who subscribed last October through a traveling solicitor, to Collier's, American and Metropolitan magazines kindly communicate with Box 58, Daily News Office.

WILL ANYONE wishing a piano take a very fine new mahogany upright, latest style. Prefer to place it in reliable family who might consider purchasing later if instrument pleases and terms are made satisfactory. Chair and scarf. Free delivery. Early reply will oblige. Write E. M. F., Box 54, Daily News Office.

WANTED—To Buy
SMALL FARM
Near car line. Address particulars, Box 27, Daily News Office.

WANTED—To buy, for cash, all kinds of household furniture, rugs and carpets. Write, call or telephone M. Stoneman, 345 Thames street. Tel. 1788.

WANTED—Paper hanging. Nat Smith, 17 Swan avenue. Drop postal, will call.

WANTED.
Mattresses to Make Over.

Also to estimate on re-covering and re-upholstering furniture. Phone 1478 and I will call. Patrick F. Martin, Jr., 522 Thames street.

WANTED $3.00

To make over your mattress. Can guarantee most sanitary and well equipped shop in Newport. We can quote you most reasonable prices in town on any upholstering or wood finishing which you may contemplate having done. Our work for the past year has proven what we can do. Special attention given by an expert on refinishing antique furniture and prices within your reach. Frank T. Horrocks, Mill street. Tel. 1855. **Formerly at 271 Spring Street.**

FOR SALE.

Advertisements of 25 words under this head if set close are inserted once for 25 cents, and 10 cents for each time thereafter, on one order.

WALLBOARD FOR SALE—4 feet by 8 feet, 2 cents per foot. At 37 West Narragansett avenue. Tel. 1712.

FOR SALE—A lunch room, all fixtures complete to go to work at any time. 428 Thames street.

YOUR LAST OPPORTUNITY to secure the large 12-room dwelling, 386 Broadway. Open for inspection Saturday afternoon, May 9, from 3:30 to 5:30. Any fair offer received before Saturday night will be accepted by owners as they must dispose of property immediately. Thompson, 20 Bellevue avenue.

FOR SALE—Small touring automobile, in good condition. Cheap if bought at once. Tel. 1281.

FOR SALE—Harley-Davidson motorcycle; single cylinder, in first-class repair. Cheap. Cash or credit. Apply W. E. Smith, 5 Anthony Building, between 5 and 7.

FOR SALE—1913 Harley-Davidson 3 H. P. motorcycle, fully equipped. Price $140. Address Box 47, Daily News Office.

FOR SALE—Day-old chicks and eggs from S. C. Rhode Island Reds, bred from pedigreed layers. A. Allan, Jr., near Mile Corner. Tel. 2637.

FOR SALE—Two-tenement house on Poplar street, $3,700. Harry E. Chace, Coggeshall building.

FOR SALE—Eggs for hatching. Rose comb. R. I. Reds, $1.00-15; $5-100. 29 Homer street.

FOR SALE OR TO RENT—Farm of 25 acres in Portsmouth, 17 acres of fruit trees. House with all modern improvements. Would exchange for city property. Address Box B, Daily News Office.

FOR SALE OR TO LET—A two-apartment house, with all modern improvements, just completed, at 31 Narragansett avenue. Call on premises or at No. 37.

FOR SALE—One ten-foot showcase. Apply at 272 Thames street.

AUTOMOBILES FOR SALE—1 Fuller, hard tires. 1 Ford. 1 Mathewson, fifteen passenger. 1 Velie touring car. 1 Taxicab body. Will sell these cars cheap. Also large store to let on Market square. William Quigley, 8 Market square.

FOR SALE—Mary street, 7-room cottage, all modern improvements. Thompson, 20 Bellevue avenue.

FOR RENT, ROOMS AND BOARD.

Advertisements of 25 words under this head if set close are inserted once for 25 cents, and 10 cents for each time thereafter, on one order.

FURNISHED ROOMS TO LET.
Steam Heat, Modern Improvements. Prospect House, 22 Prospect Hill St.

TO LET—A small tenement on Bath Road, rent $9. Apply at 38 Bath Road.

TO LET—One or two bedrooms, with kitchen for light housekeeping. Very central. Address Box 49, Daily News or telephone 1167.

TO LET—Large front room, suitable for married couple or two gentlemen. 26½ Franklin street.

TO LET—Furnished tenement of 6 rooms with city water and gas. 51 Poplar street; also sleeping rooms $1.50 per week and upwards. Wm. Holt.

TO LET—Flat, modern improvements, on Lincoln street. Apply at 21 Clinton avenue after 6 P. M.

TO LET—Furnished, suite of 3 rooms for light housekeeping, central location, near Government Landing. Address Box 43, Daily News Office.

WANTED—Tenement of five or six rooms. Good location. Rent reasonable. Two in family. Address Box 35, Daily News Office.

TO RENT—Furnished tenement, five rooms, lower floor, 7 Clinton avenue for June, July and August. Possession given June 1. Apply on premises.

FOR RENT—A five-room cottage with gas and toilet in house, handy to the Training Station. 4 Halsey street.

TO RENT—Nicely furnished rooms, with heat and bath, $2.50 to $5 per week. Transients accommodated. $1 per day. Mrs. White, 114½ Broadway. Tel. 2102.

TO LET—Two or three very pleasant furnished connecting rooms for light housekeeping. All improvements. Steam heat. Central. Apply 33 Corne street.

TO LET—Large furnished rooms, modern conveniences, privilege of reception and lounging halls; nice home for those of refined taste; desirable neighborhood; central. Phone 1529.

FOR RENT—Furnished apartment, with all modern improvements. Apply Tailor Store, Thames, corner Mary.

TO LET—Furnished rooms with all modern improvements. 76 Division street. Tel. 1557.

TO LET—Stable on Kaull and Anthony's wharf. Apply to T. Fred Kaull, 391 Thames street

TO LET—Furnished apartment of three or four rooms for light housekeeping. All improvements. Very desirable location. Hurst Cottage, Annandale road.

TO LET—Large front room, with or without housekeeping. $4. Mrs. Carney, 24 John street.

TO LET—Rooms and kitchenette, from $3 to $7 per week. Mrs. Armington, 7 Rhode Island avenue.

TO LET—Four-room furnished apartment and six-room furnished cottage, with all modern improvements. Apply at Stoneman's Furniture Store.

TO LET—Practically a new first-class seven-room cottage; with all improvements; electricity, gas, polished floor, hot water heat. Apply 26 Newport avenue.

TO LET—An apartment of three furnished connecting rooms, suitable for light housekeeping. Call 28 Ayrault street between 11-3, or 6-7.

TO LET—Two large furnished rooms, for light housekeeping. Heat and bath. All conveniences. Apply Mrs. Hayes, 21 Mann avenue.

MUMFORD COTTAGE,
41 School Street.
First-Class Boarding House.
Rates Reasonable.
Tel. 1194. Mrs. S. B. Briggs, Mgr.

THE MANSE.
Corner Bull and Mt. Vernon Streets.
Steam heated, single and connecting rooms with board. Terms reasonable. Tel. 1396.

NASON COTTAGE,
26 MILL STREET.
Reasonable terms for board and room.

FOR RENT.

For the season of 1914, in Jamestown, R. I., an eight-room furnished cottage with bath room, open plumbing, hot and cold water, town and spring water, shade trees, beautiful scenery, glorious sunsets and cool breezes. Cottage faces Narragansett Bay, overlooking Newport. Opportunity for boating and bathing. Several mails daily and half hour ferry service to Newport and Narragansett Pier. This is an excellent opportunity where there are one or more invalids in family. Meals must be taken at Maplewood, just across the lawn. Apply DR. W. LINCOLN BATES, JAMESTOWN, R. I.

Look for the White Cottages.
RHUDDLANS
ON-THE-CLIFF.
Foot of Sea View avenue, 1 block from Bath road, 1 block from Easton's each. Ten rooms, completely furnished. For terms apply to any real estate broker or on the premises.

THE MACPHIE COTTAGE,
106 Church Street.
FIRST-CLASS BOARDING HOUSE.
Terms Reasonable.
Telephone 1722.

ADAMS'S AUCTION ROOM
Next to Barney's
136 THAMES ST.
CASH PAID FOR HOUSEHOLD GOODS
AUCTION SALE EVERY THURSDAY
At 10 A. M.
Tel. 3974 and 1218.
W. F. ADAMS, Auctioneer.

Auxiliary Catboat
FOR SALE.

Catboat Lucy, 25 ft. long, 11½ ft. beam, ..fast and ..very able...Very roomy and comfortable cabin. Installed with a two-cylinder Bridgeport motor. May be seen by calling at the Immokolee Farm, Portsmouth, R. I.

W. P. MACOMBER, Prop.

MRS. HODGSON,
INTELLIGENCE OFFICE
47 FAREWELL STREET,
Tel 788. Newport, R. I.

GAMES MAY BEGIN MONDAY.

Plans Shaping Well for Starting the Grammar School League Base Ball.

Boys Registered to Play in the Several Teams of Major and Minor Divisions.

Plans are shaping well for starting in a few days the Grammar School League base ball games. Representatives of four teams in the major division and eight in the minor reported Wednesday afternoon at the Young Men's Christian Association and it is hoped that there will be at least one more team in the major and three more in the minor division before the schedules are made up. The following boys are registered to play in the several teams:

Major Division.

Coddington—Fred Franco, captain; William Sheehan, manager; Carl Tollefson, Francis Tubley, Albert Kirwin, Joseph Gallagher, Michael Burns, Fred Cook, Walter Kane, Martin Hord, Joseph Haire, Frank Johnson, James Rainey, Francis McCarthy, Raymond Connell, Joseph Amoruso.

Cranston—Chester Coggesnall, captain; Lewis Anderson, manager;

Mumford—Raymond Owens, captain; Albert Gaines, manager; Samuel West, Sheldon Crowell, George Henderson, Harry Arnold, John Sullivan, Charles Jestings, Edward Burnham, William Libby, Clyde James, Richard Piper, George Benelvenga, Bradford Leys, William S. Bailey, 3d.

St. Mary's—Michael Walsh, captain and manager; H. Shreenan, A. Buckley, L. Connerton, T. Shreenan C. Harrington, E. Walsh, W. Bowman, A. Shreenan—Coughlin.

Minor Division.

Calvert—Ray Edwards, captain; Paul Edes, manager; Harry Probert, Charles Braley, Reginald Hass, Frank Goddard, Franklin Carr, Russell Carpenter, Ellsworth Peckham, Harold Rubenstein, William Cliniff, Charles Edward, Roger Kehew, George McAuliffe, Manuel Vargas.

Coddington—Anthony Gallagher, captain and manager;.

Kloggeshall—Thomas Preece, captain; Ray Fox, manager; Henry Sullivan, Edward Josephson, William Sherman, David Edes, Cameron Anderson, John Sullivan, Rufus Bailey, Lawrence Britain, Howard Wheeler, William Braley, William Shepley, Leslie Jones, John Jones.

Cranston—Peter Scott, captain; Benjamin May, manager; Edward Levy, Harold Greenman, Charles Horowitz, Edwin Cottrell, Joseph Scott, Lincoln Dyer, Earl King, Fred Johnson, Jasper Hicks, James Sheffield, Carl North, Stephen Williams, Merrill Watson.

Lenthal Andrew Hathaway, captain; J. Thompson, manager; J. Keefe, H. Collins, N. Russell, Fred Sullivan, W. Brown, A. Sullivan, J. Dugan, J. Brandt, D. Walsh, J. Burns.

Potter—Walter Sweet, captain; William Harris, manager.

St. Mary's—Albert Whalen, captain and manager; Mahoney, Berrigan, Butler, Bowman, Connolly, Smith, Murphy, McKroan, Smith, Murphy.

Thayer—George Sweeney, captain; Frank McLeish, manager; Lawrence Gorton, George Flint, Franklin Pollitt, George Chaquet, Raymond Casey, John Rooney, Harold McIntosh, William Ross, Kenneth Clarke, Philip Sardella, Caonine Pinto, Albert Friend, Joseph Coca, Edward Lake.

St. Joseph's has reported the following team: Stewart Leary, captain; Austen Coen, manager; Philip Coen, Bertram McDonald, Leo Corcoran, Raymond Hussey, Daniel Walsh, John Goodie, James Leonard. It has not yet been decided in which division this team will be placed. It is hoped to have Mumford and Potter represented in the minor and St. Joseph's in both divisions.

Physical Director Slocum of the Young Men's Christian Association will have charge of the games, as in the past three years, and the trophies, won last by Mumford (major) and St. Joseph's (minor) will be awarded at the close of the series. Mr. Slocum expects to have the games started next Monday if the grounds are ready. The games will be held on the Vernon Avenue playfield and the Basin.

JAMESTOWN.

[Regular correspondence of the News.]

This morning the bridge at the ferry slip at Fort Greble gave way under the weight of a team loaded with cement. One of the overhead chains parted and the bridge in going down carried away the 4 by 12 stringer. The horses and driver were saved from going overboard by the captain of the ferry, who sent his boat ahead and held the team until the cart was unloaded, when it was easily hauled to the dock.

The One Hundred and Tenth Company, at Fort Greble, came to the island this morning for a practice march in heavy marching order. The route was along Narragansett, Southwest and Hamilton avenues to Fort Wetherill, and the return along Walcott avenue to the east ferry and thence across the island.

Mrs. H. A. Smith of Providence is visiting on the island.

The fire department was out Wednesday evening for its monthly practice.

Mrs. J. B. Knight of Providence visited her summer place on the north shore today.

The water main on Narragansett avenue, opposite the J. J. Watson estate, burst Wednesday afternoon. Repairs were made this forenoon. The leak was not bad enough to wash the road to any extent.

EAST AND WEST.

The exposition to be held in the First Presbyterian Church Friday afternoon and evening explains missions in an interesting way. This will be done with the aid of models, precise charts and maps. Among the features will be a Japanese garden and tea room, where tea will be served in true Japanese style by members of the guild; a court of curios from every land, and an interesting literature stall. During the evening Postal Tours will be made. The exposition will be decidedly new in this city.

LOST AND FOUND.

Advertisements of 25 words under this head if set close are inserted once for 25 cents, and 10 cents for each time thereafter, on one order.

WILL THE PERSON seen with the large, male, double-pawed maltese cat Monday evening, return at once to Newport Asylum, 437 Broadway and avoid further trouble.

LOST—Strayed from 5 Touro street (over Hall & Lyon's), a small female tiger cat. Reward if returned to Miss Gifford, 5 Touro street.

POPULARITY OF
Christmas Savings Clubs.

In SYRACUSE, the CITY BANK has conducted them for THREE YEARS, with results as follows:

The First Year it had 4000 members.
" Second " " " 8000 "
" Third " " " 11000 "

This Bank has disbursed about $200,000 to its Club Members since last Christmas.

Write for information, or call and see us about it.

THE ISLAND SAVINGS BANK.
38 WASHINGTON SQUARE.

Savings Accounts.

Deposits Made on or Before May 15th
Draw Interest from May 1st.
Dividends February and August.

Capital Surplus and Undivided Profits over $7,000,000
Deposits over - - - - - 46,000,000

INDUSTRIAL TRUST COMPANY,
NEWPORT BRANCH 303 THAMES STREET.

What Others Have Done.

It is a known fact that most of the wealthy men of today started in early life to save and put their money in the bank. What others have done, you can do if you so determine.

Give your surplus cash absolute protection. Start an account with us.

4 Per Cent Interest Paid.

Savings Bank of Newport.

ITS SAFETY AND SERVICE

Makes the Aquidneck National Bank a very desirable depositary for funds and an obliging institution with which to transact your banking business.

Your account subject to check is cordially invited.

Capital $200,000.
Surplus and Profits (earned) $120,000.00.

The Aquidneck National Bank,
Newport, R. I.

THE CENTURY STORE,
FOUNDED 1796.

White Dresses.

A very important showing of fine White Lingerie, Crepe and Voile Dresses suitable for all occasions—These dainty garments for children, misses and ladies are made of the sheer muslins, fine voiles and crepes so much in demand—the trimmings are fine laces, insertions and ribbons, all are moderately priced.

INFANTS' DRESSES - - 50c TO $2.98
CHILDREN'S DRESSES - - $1.98 TO $9.00
MISSES' DRESSES - $1.98 TO $12.50
LADIES' DRESSES - $4.98 TO $27.50

The Wm. Leys Dry Goods Co.
135-137 Thames Street.

Agents for Pictorial Review Patterns and Publications.

EMERALD GREEN LA N MIXTURE.

A mixture of grasses compounded by a Seedsman who spent several years in Newport. It is composed of a number of grasses that grow short and thick and continue green throughout the summer.

Used extensively in the "Avenue" section.

We can refer you to several satisfied customers.

40c per pound, $6.00 per bushel.

Wm. B. Scott & Co.,
8 and 10 BROADWAY.
Telephone 1046.

EMPLOYMENT OFFICES.

EMPLOYMENT OFFICE.
MRS. M. A. ROSS.
Successor to the late Mrs. Knutson,
511 Spring Street,
Corner Narragansett Avenue.
The business will be continued in the future on the same approved system and extensive scale as in the past.
First-class servants always to be found at this office.
Tel. 108.

Employment Bureau.
Mrs. N. McMahon,
21 JOHN STREET.
Well trained male and female help. Strict attention given to orders left at this bureau. Tel. 945.

MRS. WELCH,
INTELLIGENCE OFFICE
16 Appleby Street.
Orders taken for
ENGLISH MUFFINS, CRUMPETS, HOME MADE BROWN BREAD.

FOR SALE.
A Fine Lot of Privet Hedge
THE BARKER REALTY CO.
Phone 1490. 105 Broadway.

FOR SALE
HATCHING EGGS

From large white, rose comb Wyandotte fowl, 50c per dozen. Also a few handsome Cockerels, same breed. Apply 239 Broadway.

ASK MR. KNOWLES.

All kinds of real estate for sale or to rent.
Furnished Cottages from $300 up.
If you want anything in Jamestown, R. I.
Ask MR. KNOWLES,
Jamestown, R. I., Box 95.

THE NEWPORT JOURNAL
AND WEEKLY NEWS,
is especially adapted for mailing.

FINANCIAL.

NEW YORK, May 7, Wall Street.—The market opened with, Amalgamated Copper 72¾. American Smelting and Refining 62⅝. American Sugar Refining 103. Anaconda 32⅞. Atchison, Topeka & Santa Fe 95. Baltimore & Ohio 91. Brooklyn Rapid Transit 92½. Canadian Pacific 192¾. Chicago, Milwaukee & St. Paul 98¾. Colorado Fuel 27. Consolidated Gas 133. Erie 28¼. Illinois Central 110½. Missouri Pacific 29¾. New York Central 93. Northern Pacific 110¾. Pennsylvania 110⅞. Reading 165¼. Rock Island preferred 8. Southern Pacific 91¾. Union Pacific 156⅜. United States Steel 59⅞. Westinghouse Electric 74½.

Although London cabled a slightly lower range of prices for American stocks, there was no corresponding depression in the home market at the opening today. Price changes were small and uneven, with most of the popular shares on a parity or slightly above yesterday's close. Chesapeake & Ohio was again heavy, adding a point to its loss of yesterday. Canadian Pacific was the only other important stock to lose more than a small fraction. Rock Island collaterals continued to advance, selling more than 5 points above their recent low figure.

Noon—Buying was of poor quality and traders were inclined to sell on rallies. Experimental offerings brought out no large volume of long stock, but the undertone was heavy throughout the morning, despite occasional rallies. Advices from the Steel trade were conflicting. United States Steel was relatively firm, notwithstanding expectations that the forthcoming tonnage figures will make a poor showing. Low priced shares reflected some weakness. Missouri Pacific was sold on account of the delay in bringing forth the new financial plan. Bonds were steady. Call money, steady, at 1¼. Mercantile paper, 3¾ and 4. Exchanges, $236,991,682; balances, $14,905,509.

[Furnished by Hornblower & Weeks, —33 Bellevue Ave.]

May 7, 1914.

	Closing.
Amalgamated Cop.	72⅞
Am. Car & Foundry	49¾
Am Smelt & Ref.	61⅞
Anaconda Ming.	31¾
Atch Top & San Fe	95
Baltimore & Ohio	91
B'kln Rap. Trans	92
Canadian Pacific Ry	192¾
Chic. Mil. St. Paul	98½
Col Fuel & Iron Co	27
Consolidated Gas	133¼
Erie	27⅞
Great Northern pref	122⅞
Gt Northern Ore	31⅜
Interboro Met	21⅝
Interboro pref	62¾
Lehigh Valley	159
Louisville & Nash	134¾
Missouri Pacific	18¾
N. Y. Cent. & Hudson	92⅞
Norfolk & Western	103¾
Northern Pacific Ry.	109¾
Pennsylvania R. R.	110⅞
Reading	164¾
Southern Pacific	91⅝
Southern Ry.	24⅞
Tennessee Copper	34½
Texas & Pacific	15¼
Union Pacific	155⅞
Utah Copper	54⅝
U. S. Steel	59⅞
U. S. Steel pref.	109¾
Westinghouse	74

BOSTON MARKET.

Greene Copper	33½
East Butte	10¼
Miami	21
Nevada Cons	13⅞
Tamarack	35½
Am. Tel. & Tel	122¾
N. Y., N. H. & H.	68⅞
U. S. Smelters	34

Is not the lowest price paint you can buy, bu tit is the most economical Sold in Newport for the last 34 years and is in a class by itself. Do not buy so-called cheap paints that cost as much to apply as
"THE BEST THERE IS IN PAINT."

A. & H. G. HAMMETT CO.,
Lumber, Hardware, Brick, Lime, Cement, Sewer Pipe.
319-321 THAMES STREET.

SEED CORN.

Do you want some seed from the BEST CORN in Rhode Island? It is an improved strain of White Cap and won the GRAND SWEEPSTAKES PRIZE at the R. I. Corn Show for the best exhibit of any variety of corn in the show. Ears are larger and kernels fuller and more even than the Little Cap. Matures early and is a prolific bearer.

Seed carefully selected. $2 per bushel.

ROSEDALE FARM.
Philip Cozzens, Prop.

NewspaperARCHIVE.com

Call 17 or 9908. An Operator Will Give You Attention and in a Little While Your Advertisement will be in the Hands of Thousands of Readers.

SITUATIONS WANTED.

Advertisements of 25 words under this head if set close are inserted once for 25 cents, and 10 cents for each time thereafter, on one order.

WANTED—Situation as cook, private family only. First class references. Address Box 42, Daily News Office.

WANTED—By American woman situation as housekeeper for one or two adults. Good references. Address Box 17, Daily News Office.

HELP WANTED.

Advertisements of 25 words under this head if set close are inserted once for 25 cents, and 10 cents for each time thereafter, on one order.

WANTED—A young girl to learn to assist bookkeeper. Address Box 8, Daily News Office.

OFFICE BOY WANTED—A young lad for office work. Apply at the Office of the Perry Coal Company.

WANTED—Neat girl for plain housework. No washing. Must go home nights. Apply 16 Thurston avenue.

$1.00 dozen embroidering one corner ladies' handkerchiefs; plain easy home work. Send stamped envelope for particulars. Embroidery House, Plainville, Conn.

WANTED—A woman to do cooking and (serve), and help some with housework in a family consisting of two adults and two small children; in a centrally located cottage. No laundry; parlormaid takes care of children. Wages $27 per month. Applicant must have good references. Address Box 42, Daily News Office.

WANTED—Boy to run errands and make himself generally useful and learn the drug business. A good position for the right boy, who must have references. Address Box 48, Daily News Office.

WANTED—Lady cashier; one who understands typewriting. Address Box 55, Daily News Office.

WANTED—A woman to do cooking and laundry work for a family of two. Address Box 45, Daily News Office.

GENERAL WANTS.

Advertisements of 25 words under this head if set close are inserted once for 25 cents, and 10 cents for each time thereafter, on one order.

AS A MATTER of mutual interest, will persons who subscribed last October through a traveling solicitor, to Collier's, American and Metropolitan magazines kindly communicate with Box 58, Daily News Office.

WILL ANYONE wishing a piano take a very fine new mahogany upright, latest style. Prefer to place it in reliable family who might consider purchasing later if instrument pleases and terms are made satisfactory. Chair and scarf. Free delivery. Early reply will oblige. Write E. M. F., Box 54, Daily News Office.

WANTED—To Buy
SMALL FARM
Near car line. Address particulars, Box 27, Daily News Office.

WANTED—To buy, for cash, all kinds of household furniture, rugs and carpets. Write, call or telephone M. Stoneman, 345 Thames street. Tel. 1788.

WANTED—Paper hanging. Nat Smith, 17 Swan avenue. Drop postal, will call.

WANTED.
Mattresses to Make Over.

Also to estimate on re-covering and re-upholstering furniture. Phone 1478 and I will call. Patrick F. Martin, Jr., 522 Thames street.

WANTED $3.00

To make over your mattress. Can guarantee most sanitary and well equipped shop in Newport. We can quote you most reasonable prices in town on any upholstering or wood finishing which you may contemplate having done. Our work for the past year has proven what we can do. Special attention given by an expert on refinishing antique furniture and prices within your reach. Frank T. Horrocks, Mill street. Tel. 1855. Formerly at 271 Spring Street.

FOR SALE.

Advertisements of 25 words under this head if set close are inserted once for 25 cents, and 10 cents for each time thereafter, on one order.

WALLBOARD FOR SALE—4 feet by 8 feet, 2 cents per foot. At 37 West Narragansett avenue. Tel. 1712.

FOR SALE—A lunch room, all fixtures complete to go to work at any time. 428 Thames street.

YOUR LAST OPPORTUNITY to secure the large 12-room dwelling, 385 Broadway. Open for inspection Saturday afternoon, May 9, from 2:30 to 5:30. Any fair offer received before Saturday night will be accepted by owners as they must dispose of property immediately. Thompson, 29 Bellevue avenue.

FOR SALE—Small touring automobile, in good condition. Cheap if bought at once. Tel. 1281.

FOR SALE—Harley-Davidson motorcycle; single cylinder, in first-class repair. Cheap. Cash or credit. Apply W. E. Smith, 5 Anthony Building, between 5 and 7.

FOR SALE—1912 Harley-Davidson 5 H. P. motorcycle fully equipped. Price $150. Address Box 47, Daily News Office.

FOR SALE—Day-old chicks and eggs from S. C. Rhode Island Reds, bred from pedigreed layers. A. Allan, Jr., near Mile Corner. Tel. 2637.

FOR SALE—Two-tenement house on Poplar street, $2,700. Harry E. Chace, Coggeshall building.

FOR SALE—Eggs for hatching. Rose comb. R. I. Reds, $1.00-15; $5 100. 29 Homer street.

FOR SALE OR TO RENT—Farm of 25 acres in Portsmouth, 15 acres of fruit trees. House with all modern improvements. Would exchange for city property. Address Box B, Daily News Office.

FOR SALE OR TO LET—A two-apartment house, with all modern improvements, just completed, at 31 Narragansett avenue. Call on premises or at No. 37.

FOR SALE—One ten-foot showcase. Apply at 272 Thames street.

AUTOMOBILES FOR SALE—1 Fuller, hard tires, 1 Ford, 1 Mathewson, fifteen passenger, 1 Velie touring car, 1 Taxicab body. Will sell these cars cheap. Also large store to let on Market square. William Quigley, 8 Market square.

FOR SALE—Mary street, 7-room cottage, all modern improvements. Thompson, 29 Bellevue avenue.

FOR RENT, ROOMS AND BOARD.

Advertisements of 25 words under this head if set close are inserted once for 25 cents, and 10 cents for each time thereafter, on one order.

FURNISHED ROOMS TO LET.
Steam Heat, Modern Improvements. Prospect House, 22 Prospect Hill St.

TO LET—A small tenement on Bath Road, rent $9. Apply at 38 Bath Road.

TO LET—One or two bedrooms, with kitchen for light housekeeping. Very central. Address Box 49, Daily News or telephone 1467.

TO LET—Large front room, suitable for married couple or two gentlemen. 27½ Franklin street.

TO LET—Furnished tenement of 6 rooms with city water and gas. 51 Poplar street; also sleeping rooms $1.50 per week and upwards. Wm. Holt.

TO LET—Flat, modern improvements, on Lincoln street. Apply at 21 Clinton avenue after 6 P. M.

TO LET—Furnished, suite of 3 rooms for light housekeeping, central location, near Government Landing. Address Box 43, Daily News Office.

WANTED—Tenement of five or six rooms. Good location. Rent reasonable. Two in family. Address Box 35, Daily News Office.

TO RENT—Furnished tenement, five rooms, lower floor, 7 Clinton avenue for June, July and August. Possession given June 1. Apply on premises.

FOR RENT—A five-room cottage with gas and toilet in house, handy to the Training Station. 4 Halsey street.

TO RENT—Nicely furnished rooms, with heat and bath, $2.50 to $5 per week. Transients accommodated. $1 per day. Mrs. White, 114½ Broadway. Tel. 2102.

TO LET—Two or three very pleasant furnished connecting rooms for light housekeeping. All improvements. Steam heat. Central. Apply 33 Corne street.

TO LET—Large furnished rooms, modern conveniences, privilege of reception and lounging halls; nice home for those of refined taste; desirable neighborhood; central. Phone 1629.

FOR RENT—Furnished apartment, with all modern improvements. Apply Tailor Store, Thames, corner Mary.

TO LET—Furnished rooms with all modern improvements. 76 Division street. Tel. 1557.

TO LET—Stable on Kaull and Anthony's wharf. Apply to T. Fred Kaull, 391 Thames street.

TO LET—Furnished apartment of three or four rooms for light housekeeping. All improvements. Very desirable location. Hurst Cottage, Annandale road.

TO LET—Large front room, with or without housekeeping. $4. Mrs. Carney, 24 John street.

TO LET—Rooms and kitchenette, from $3 to $7 per week. Mrs. Armington, 7 Rhode Island avenue.

TO LET—Four-room furnished apartment and six-room furnished cottage, with all modern improvements. Apply at Stoneman's Furniture Store.

TO LET—Practically a new first-class seven-room cottage; with all improvements; electricity, gas, polished floor, hot water heat. Apply 25 Newport avenue.

TO LET—An apartment of three furnished connecting rooms, suitable for light housekeeping. Call 28 Ayrault street between 11-3, or 6-7.

TO LET—Two large furnished rooms, for light housekeeping. Heat and bath. All conveniences. Apply Mrs. Hayse, 21 Mann avenue.

MUMFORD COTTAGE,
41 School Street.
First-Class Boarding House.
Rates Reasonable.
Tel. 1191. Mrs. S. B. Briggs, Mgr.

THE MANSE,
Corner Bull and Mt. Vernon Streets.
Steam heated, single and connecting rooms with board. Terms reasonable. Tel. 1396.

NASON COTTAGE,
26 MILL STREET.
Reasonable terms for board and room.

FOR RENT.

For the season of 1914, in Jamestown, R. I., an eight-room furnished cottage with bath room, open plumbing, hot and cold water, town and spring water, shade trees, beautiful scenery, glorious sunsets and cool breezes. Cottage faces Narragansett Bay, overlooking Newport. Opportunity for boating and bathing. Several mails daily and half hour ferry service to Newport and Narragansett Pier. This is an excellent opportunity where there are one or more invalids in family. Meals must be taken at Maplewood, just across the lawn. Apply DR. W. LINCOLN BATES, JAMESTOWN, R. I.

Look for the White Cottages.
RHUDDLANS
ON-THE-CLIFF.
Foot of Sea View avenue, 1 block from Bath road, 1 block from Easton's each. Ten rooms, completely furnished. For terms apply to any real estate broker or on the premises.

THE MACPHIE COTTAGE,
105 Church Street.
FIRST-CLASS BOARDING HOUSE.
Terms Reasonable.
Telephone 1722.

ADAMS'S AUCTION ROOM
Next to Barney's
136 THAMES ST.
CASH PAID FOR HOUSEHOLD GOODS
AUCTION SALE EVERY THURSDAY
At 10 A. M.
Tel. 9374 and 1218.
W. F. ADAMS, Auctioneer.

Auxiliary Catboat
FOR SALE.

Catboat Lucy, 25 ft. long, 11½ ft. beam, ..fast and ..very able...Very roomy and comfortable cabin. Installed with a two-cylinder Bridgeport motor. May be seen by calling at the Immokalee Farm, Portsmouth, R. I.

W. P. MACOMBER, Prop.

MRS. HODGSON,
INTELLIGENCE OFFICE
47 FAREWELL STREET,
Tel 783. Newport, R. I.

GAMES MAY BEGIN MONDAY.

Plans Shaping Well for Starting the Grammar School League Base Ball.

Boys Registered to Play in the Several Teams of Major and Minor Divisions.

Plans are shaping well for starting in a few days the Grammar School League base ball games. Representatives of four teams in the major division and eight in the minor reported Wednesday afternoon at the Young Men's Christian Association and it is hoped that there will be at least one more team in the major and three more in the minor division before the schedules are made up. The following boys are registered to play in the several teams:

Major Division.

Coddington—Fred Franco, captain; William Sheehan, manager; Carl Tollefson, Francis Tubley, Albert Kirwin, Joseph Gallagher, Michael Burns, Fred Cook, Walter Kane, Martin Hord, Joseph Haire, Frank Johnson, James Rainey, Francis McCarthy, Raymond Connell, Joseph Amoruso.

Cranston—Chester Coggeshall, captain; Lewis Anderson, manager;

Mumford—Raymond Owens, captain; Albert Gaines, manager; Samuel West, Sheldon Crowell, George Henderson, Harry Arnold, John Sullivan, Charles Jestings, Edward Burnham, William Libby, Clyde James, Richard Piper, George Benelvenga, Bradford Leys, William S. Bailey, 3d.

St. Mary's—Michael Walsh, captain and manager; H. Shreenan, A. Buckley, L. Connerton, T. Shreenan C. Harrington, E. Walsh, W. Bowman, A. Shreenan—Coughlin.

Minor Division.

Calvert—Ray Edwards, captain; Paul Eldes, manager; Harry Proberl, Charles Braley, Reginald Hass, Frank Goddard, Franklin Carr, Russell Carpenter, Ellsworth Peckham, Harold Rubenstein, William Clinff, Charles Edward, Roger Kehew, George McAuliffe, Manuel Vargas.

Coddington—Anthony Gallagher, captain and manager;

Coggeshall—Thomas Preece, captain; Ray Fox, manager; Henry Sullivan, Edward Josephson, William Sherman, David Edes, Cameron Anderson, John Sullivan, Rufus Bailey, Lawrence Britain, Howard Wheeler, William Braley, William Shepley, Leslie Jones, John Jones.

Cranston—Peter Scott, captain; Benjamin May, manager; Edward Levy, Harold Greenman, Charles Horowitz, Edwin Cottrell, Joseph Scott, Lincoln Dyer, Earl King, Fred Johnson, Jasper Hicks, James Sheffield, Carl North, Stephen Williams, Merrill Watson.

Lenthal—Andrew Hathaway, captain; J. Thompson, manager; J. Keefe, H. Collins, N. Russell, Fred Sullivan, W. Brown, A. Sullivan, J. Dugan, J. Brandt, D. Walsh, J. Burns.

Potter—Walter Sweet, captain; William Harris, manager.

St. Mary's—Albert Whalen, captain and manager; Mahoney, Berrigan, Butler, Bowman, Connolly, Smith, Murphy, McKroan, Smith, Murphy.

Thayer—George Sweeney, captain; Frank McLeish, manager; Lawrence Gorton, George Flint, Franklin Politt, George Chaquet, Raymond Casey, John Rooney, Harold McIntosh, William Ross, Kenneth Clarke, Philip Sardella, Carmine Pinto, Albert Friend, Joseph Coen, Edward Lake.

St. Joseph's has reported the following team: Stewart Leary, captain; Austen Coen, manager; Philip Coen, Bertram McDonald, Leo Corcoran, Raymond Hussey, Daniel Walsh, John Goodie, James Leonard. It has not yet been decided in which division this team will be placed. It is hoped to have Mumford and Potter represented in the minor and St. Joseph's in both divisions.

Physical Director Slocum of the Young Men's Christian Association will have charge of the games, as in the past three years, and the trophies, won last by Mumford (major) and St. Joseph's (minor) will be awarded at the close of the series. Mr. Slocum expects to have the games started next Monday if the grounds are ready. The games will be held on the Vernon Avenue playfield and the Basin.

JAMESTOWN.

[Regular correspondence of the News.]

This morning the bridge at the ferry slip at Fort Greble gave way under the weight of a team loaded with cement. One of the overhead chains parted and the bridge in going down carried away the 4 by 12 stringer. The horses and driver were saved from going overboard by the captain of the ferry, who sent his boat ahead and held the team until the cart was unloaded, when it was easily hauled to the dock.

The One Hundred and Tenth Company, at Fort Greble, came to the island this morning for a practice march in heavy marching order. The route was along Narragansett, Southwest and Hamilton avenues to Fort Wetherill, and the return along Walcott avenue to the east ferry and thence across the island.

Mrs. H. A. Smith of Providence is visiting on the island.

The fire department was out Wednesday evening for its monthly practice.

Mrs. J. B. Knight of Providence visited her summer place on the north shore today.

The water main on Narragansett avenue, opposite the J. J. Watson estate, burst Wednesday afternoon. Repairs were made this forenoon. The leak was not bad enough to wash the road to any extent.

EAST AND WEST.

The exposition to be held in the First Presbyterian Church Friday afternoon and evening explains missions in an interesting way. This will be done with the aid of models, precise charts and maps. Among the features will be a Japanese garden and tea room, where tea will be served in true Japanese style by members of the guild; a court of curios from every land, and an interesting literature stall. During the evening Postal Tours will be made. The exposition will be decidedly new in this city.

LOST AND FOUND.

Advertisements of 25 words under this head if set close are inserted once for 25 cents, and 10 cents for each time thereafter, on one order.

WILL THE PERSON seen with the large, male, double-pawed maltese cat Monday evening, return at once to Newport Asylum, 437 Broadway and avoid further trouble.

LOST—Strayed from 5 Touro street (over Hall & Lyons), a small female tiger cat. Reward if returned to Miss Gifford, 5 Touro street.

POPULARITY OF
Christmas Savings Clubs.

In SYRACUSE, the CITY BANK has conducted them for THREE YEARS, with results as follows:

The First Year it had 4000 members.
" Second " " " 8000 "
" Third " " " 11000 "

This Bank has disbursed about $200,000 to its Club Members since last Christmas.

Write for information, or call and see us about it.

THE ISLAND SAVINGS BANK.
38 WASHINGTON SQUARE.

Savings Accounts.

Deposits Made on or Before May 15th Draw Interest from May 1st. Dividends February and August.

Capital Surplus and Undivided Profits over $7,000,000
Deposits over - - - - - - 46,000,000

INDUSTRIAL TRUST COMPANY,
NEWPORT BRANCH 303 THAMES STREET.

What Others Have Done.

It is a known fact that most of the wealthy men of today started in early life to save and put their money in the bank. What others have done, you can do if you so determine.

Give your surplus cash absolute protection. Start an account with us.

4 Per Cent Interest Paid.

Savings Bank of Newport.

ITS SAFETY AND SERVICE

Makes the Aquidneck National Bank a very desirable depositary for funds and an obliging institution with which to transact your banking business.

Your account subject to check is cordially invited.

Capital $200,000.
Surplus and Profits (earned) $120,000.00.

The Aquidneck National Bank,
Newport, R. I.

THE CENTURY STORE,
FOUNDED 1796.

White Dresses.

A very important showing of fine White Lingerie, Crepe and Voile Dresses suitable for all occasions—These dainty garments for children, misses and ladies are made of the sheer muslins, fine voiles and crepes so much in demand—the trimmings are fine laces, insertions and ribbons, all are moderately priced.

INFANTS' DRESSES	-	50c TO $2.98
CHILDREN'S DRESSES	-	$1.98 TO $9.00
MISSES' DRESSES	-	$1.98 TO $12.50
LADIES' DRESSES	-	$4.98 TO $27.50

The Wm. Leys Dry Goods Co.
135-137 Thames Street.

Agents for Pictorial Review Patterns and Publications.

EMERALD GREEN LA N MIXTURE.

A mixture of grasses compounded by a Seedsman who spent several years in Newport. It is composed of a number of grasses that grow short and thick and continue green throughout the summer.

Used extensively in the "Avenue" section.

We can refer you to several satisfied customers.

40c per pound, $6.00 per bushel.

Wm. B. Scott & Co.,
8 and 10 BROADWAY.
Telephone 1046.

EMPLOYMENT OFFICES.

EMPLOYMENT OFFICE.
MRS. M. A. ROSS.
Successor to the late Mrs. Knutson,
541 Spring Street,
Corner Narragansett Avenue.
The business will be continued in the future on the same approved system and extensive scale as in the past.
First-class servants always to be found at this office.
Tel. 168.

Employment Bureau.
Mrs. N. McMahon,
21 JOHN STREET,
Well trained male and female help. Strict attention given to orders left at this bureau. Tel. 945.

MRS. WELCH,
INTELLIGENCE OFFICE
16 Appleby Street.
Orders taken for
ENGLISH MUFFINS, CRUMPETS, HOME MADE BROWN BREAD.

FOR SALE.

A Fine Lot of Privet Hedge
THE BARKER REALTY CO.
Phone 1490. 105 Broadway.

FOR SALE
HATCHING EGGS
From large white rose comb Wyandotte fowl, 50c per dozen. Also a few handsome Cockerels, same breed. Apply 259 Broadway.

ASK MR. KNOWLES.
All kinds of real estate for sale or to rent.
Furnished Cottages from $300 up.
If you want anything in Jamestown, R. I.
Ask MR. KNOWLES,
Jamestown, R. I. Box 288.

THE NEWPORT JOURNAL
AND WEEKLY NEWS.
is especially adapted for mailing.

FINANCIAL.

NEW YORK, May 7, Wall Street.—The market opened with Amalgamated Copper 72¾. American Smelting and Refining 62¾, American Sugar Refining 103, Anaconda 32⅞, Atchison, Topeka & Santa Fe 95, Baltimore & Ohio 91, Brooklyn Rapid Transit 92½, Canadian Pacific 193¼, Chicago, Milwaukee & St. Paul 98⅝, Colorado Fuel 27, Consolidated Gas 138, Erie 28¼, Illinois Central 110½, Missouri Pacific 29¾, New York Central 96, Northern Pacific 119¾, Pennsylvania 110⅞, Reading 165¼, Rock Island preferred 5, Southern Pacific 91⅞, Union Pacific 156¾, United States Steel 59⅝, Westinghouse Electric 74⅝.

Although London added a slightly lower range of prices for American stocks, there was no corresponding depression in the home market at the opening today. Price changes were small and uneven, with most of the popular shares on a parity or slightly above yesterday's close. Chesapeake & Ohio was again heavy, adding a point to its loss of yesterday. Canadian Pacific was the only other important stock to lose more than a small fraction. Rock Island collaterals continued to advance, selling more than 5 points above their recent low figure.

Noon—Buying was of poor quality and traders were inclined to sell on rallies. Experimental offerings brought out no large volume of long stock, but the undertone was heavy throughout the morning, despite occasional rallies. Advices from the Steel trade were conflicting. United States Steel was relatively firm, notwithstanding expectations that the forthcoming tonnage figures will make a poor showing. Low priced shares reflected some weakness. Missouri Pacific was sold on account of the delay in bringing forth the new financial plan. Bonds were steady. Call money, steady, at 1¾. Mercantile paper, 3¾ and 4. Exchanges, $296,991,632; balances, $14,595,509.

[Furnished by Hornblower & Weeks, —33 Bellevue Ave.]

May 7, 1914.

	Closing.
Amalgamated Cop.	72⅞
Am. Car & Foundry	49¾
Am. Smelt & Ref.	62¾
Anaconda Min.	34⅝
Atch Top & San Fe	95
Baltimore & Ohio	91
B'kln Rap. Trans	92
Canadian Pacific Ry	193¾
Chic. Mil. St. Paul	98⅝
Col Fuel & Iron Co	27
Consolidated Gas	137½
Erie	27⅞
Great Northern pref	122⅞
Gt Northern Ore	31⅝
Interboro Met	14⅝
Interboro pref	42¾
Lehigh Valley	155
Louisville & Nash	134⅞
Missouri Pacific	29¾
N. Y. Cent. & Hudson	96⅞
Norfolk & Western	103¾
Northern Pacific Ry.	119¾
Pennsylvania R. R.	110⅞
Reading	164¾
Southern Pacific	91⅞
Southern Ry.	24¾
Tennessee Copper	34⅝
Texas & Pacific	15¾
Union Pacific	155¾
Utah Copper	54⅝
U. S. Steel	59⅝
U. S. Steel pref.	108¾
Westinghouse	74

BOSTON MARKET.

Greene Copper	33⅝
East Butte	10¼
Miami	21
Nevada Cons.	13⅞
Tamarack	35½
Am. Tel. & Tel.	122¾
N. Y. N. H. & H.	68⅞
U. S. Smelters	34

Is not the lowest price paint you can buy, but it is the most economical. Sold in Newport for the last 34 years and is in a class by itself. Do not buy so-called cheap paints that cost as much to apply as "THE BEST THERE IS IN PAINT."

A. & H. G. HAMMETT CO.,
Lumber, Hardware, Brick, Lime, Cement, Sewer Pipe.
319-321 THAMES STREET.

SEED CORN.

Do you want some seed from the BEST CORN in Rhode Island? It is an improved strain of White Cap and won the GRAND SWEEPSTAKES PRIZE at the R. I. Corn Show for the best exhibit of any variety of corn in the show. Ears are larger and kernels fuller and more even than the Little Cap. Matures early and is a prolific bearer.

Seed carefully selected. $2 per bushel.

ROSEDALE FARM.

The Test

Of a cook stove is the time it will last in constant service. One family has used one of our

Winthrop Ranges

For forty-three years and is STILL using it.

FOR SALE BY

WM. K. COVELL,

163 THAMES STREET.

Very Attractive New STERLING SILVER GIFTS

For the Spring Bride.

A FEW SUGGESTIONS:

Sterling Silver Candlesticks
$8.00 a pair.

Set of Six Small Compotes and One Large Compote, in case, $25.00.

Vases from $2.00.

—AT—

HERRMANN'S.

ABRAM ALMY CO.

Coal and Wood.

170 THAMES STREET.
Telephone 957.

THOMAS MAGUIRE,

MASON CONTRACTOR.

All kinds of stone work, Brick laying. Expert on Drains.

Plastering, Cement Work.

25 Dean Ave. Tel. 1174.

COFFEE.

We are offering a good value in a low priced coffee, mild, and full flavor.

Per Pound 25c.

41-2 Pounds $1.00.

JAS. H. DRURY & CO.,

243 & 245 THAMES STREET.

HOWARD,

Painting Contractor,

Best Work in Every Branch of the Business.

OFFICE 31 EVERETT STREET.

New Line

WALL PAPER.

Furniture Recovered.

Mattresses Made Over.

Joseph Graham,

Interior Decorator,

63-70 SPRING STREET.

American Ice Company,

Telephone 2243.

SPECIAL!

Premier Catsup,
Large Size bottle - 17c bot

Mayonnaise Dressing,
A Perfect Oil Dressing 25c bot

Sweet Chow-Chow,
Trial Size - 10c bot

F. P. GARRETTSON & CO.,

W. J. CREANEY & CO., Successors,
16 & 20 Washington Square.
Telephones 68 & 89.

ALWAYS CLEAN AND GOOD

Screened over and over from Overhead pockets.

Beautiful "Wilkesbarre" Coal

is asked for, at the offices of the

PERRY COAL COMPANY.

SOCIETY NOTICES.

Advertisements, which must compete members of the societies only, inserted for one cent a word with no charge less than ten cents.

CAMP THOMAS. Regular meeting, Thursday 7.30 P. M. Inspection by Department Inspector. Muster in. Reports of committees. Other important business. Full attendance desired.

CORONET COUNCIL, Royal Arcanum, Meeting Friday evening, 8 o'clock, Odd Fellows Hall. Initiation. A. K. McMahon, Secretary.

NEWPORT YACHT CLUB. The regular monthly meeting will be held Thursday, at 8 o'clock. By order of secretary.

WHERE TO GO TODAY AND TOMORROW.

Thursday.

Opera House—Malley-Denison Company in "The Only Son."

Friday.

Opera House—"The Only Son."

Masonic Hall—Subscription Social by Sayesa Club.

Young Men's Christian Association—Hall—"A Pair of Idiots."

First Presbyterian Church—Mission Exposition "East and West."

BEST WORKOUT OF SEASON.

Base Ball Nines of Rogers and St. George's Have Informal Practice.

Although both Rogers and St. George's called off their base ball games Wednesday because of wet grounds and threatening weather in the morning, the sun at noon shone upon a number of eager players anxious to be in action. Accordingly the members of the two teams met in an informal practice game at St. George's in the afternoon, no score being kept. The diamond was somewhat soggy, but the sun overhead tended to relieve that inconvenience and members of both nines had one of their best workouts of the season.

Geraghty pitched his first full game and was effective in the first six innings, when the St. George's boys had difficulty in solving his curves. Powel did the twirling in an efficient manner for St. George's.

The return game between these teams will take place Friday afternoon at the St. George's field, and Captain Cremin of Rogers has been resting for this contest, which is expected to be one of the hardest of the season, considering the record St. George's has been making lately. Rogers won the first game at the Vernon Avenue playfield by a 6-5 score.

Each nine will send its first-string battery into the contest, Cremin and Denniston working for the Newport boys, while McDermott and Goodspeed will be the battery for the Middletown team. In last Saturday's game at St. George's McDermott held the opposing team to a solitary hit during the full nine innings, thereby attesting to his present good form. Cremin has won all four games for Rogers this season.

NEW HOSE TESTED.

Subjected to Trial Before the Committee Would Approve Bill.

Any one passing along West Marlborough street Wednesday afternoon could have seen that "the world do move," for some new hose, just delivered to the city of Newport by the Combination Ladder Company of Providence, was being given a test in the yard of the Water Works Company. Aldermen Hughes and Leddy insisted on a test before they would approve any bill and so the test was had. Mr. Ward of the Water Works rigged up a tester and the hose was all subjected, for 10 minutes, to a test of 240 pounds to the square inch. It was expected that it would stand the test, and it did. The thing is that for one year, 1914, it cannot be said that Newport bought dire hose without knowing whether or not it would stand a test.

Some seem to think the hose furnished this year is better than in former years, that the couplings are larger and the hose looks different and is marked 400 test. Perhaps they are right, perhaps the grade of hose has been improved some since the last was purchased, perhaps a better grade is supplied, perhaps it is exactly the same as last year. It is a fact, however, that this year it was given a test.

Wednesday evening the bill for the hose was approved without a word; nothing official was even said about that test having taken place.

MAY NOT ACCEPT.

Bishop Brent Unanimously Elected to Head Diocese of New Jersey.

Rt. Rev. Charles H. Brent, Protestant Episcopal bishop of the Philippines, who has preached at Trinity Church in this city several times, was unanimously elected Wednesday afternoon bishop of the diocese of New Jersey, to succeed the late Bishop John Scarborough, at the annual diocesan convention in Trenton, N. J. A cable message was sent to the bishop at Manila, his see city, asking him whether he would accept the election. There was a general impression among churchmen that he would not accept, as he was twice elected bishop of Washington, D. C., and declined both times. He has declined also to be bishop of several other dioceses.

Bishop Brent is president of the International Opium Commission. In 1911 he was made chairman of the United States commission which attended the International Opium Congress at The Hague.

ELECTION OF OFFICERS.

The Young Women's Hebrew Association at its meeting Wednesday evening elected the following officers for the ensuing six months:

President—Miss Lena Zisman.
Vice President—Miss Lena Lack.
Recording Secretary—Miss Fannie Lack.
Financial Secretary—Miss Anna Adelson.
Sergeant-at-Arms—Miss Sopale Sachs.
Trustees—Miss Rebecca Alberts, Miss Anna Adelson, Miss Fannie Friedlander.

The president, vice president and recording secretary were re-elected.

CONDEMNATION POSSIBLE.

Prices of Land for Clarke Street School Still Too High.

The Committee on Clarke Street school met Wednesday evening to receive the last offers of the owners of land for the site. These, while showing a reduction of $4,000 on the price before asked, are still considered too stiff. In all $21,500 is asked for land which once was offered for about $15,000, and the committee talked about the alternative of condemning the land, which it was hoped would not need to be done. It was suggested that the committee make offers to the several owners and this will be done, and it is hoped to have another meeting in about two weeks. It was figured that the Birckhead land is now down to the price originally asked but that the Red Men's and the Hammett lands are still held, at too high a price, considering everything.

Aldermen Hughes, Leddy and Hanley, Superintendent Lull and Messrs. Cozzens and Covell of the School Committee were present.

Mr. Hughes read a communication from Weonit Shassitt Tribe of Red Men. Each member had also received a copy of this reply. It stated that the Tribe had declined to reduce the sum asked for the lot. It figures that the valuation is $3,414.25, the land cost $4,500, improvements cost $225, taxes $321.11 and interest $2,367.21, a total of $7,413.32, and the Association could not see how it can afford to sell for less than the price asked, $7,500.

Mr. Paine, agent for Miss Birckhead, had written that after consultation with Miss Birckhead, as he had promised at the former meeting, March 31, he was authorized to make an offer of her land for $7,000. Mr. Hughes said this is a reduction of $3,000 and Mr. Cozzens said it is the same price she asked two years ago, which was then considered fair.

The Hammett heirs offered their property for $7,000 a reduction of $1,000.

Mr. Cozzens suggested that land is worth what it is worth, and not the accumulation of taxes and interest. If Miss Birckhead had added taxes to her land the price might be $100,000. If one makes a poor investment he cannot expect to secure enough to make him good; he sells for what the land is worth at the time he sells. What the land is worth today should be considered.

Three more applicants for the architect work were received.

Superintendent Lull did some figuring which showed that, taking the Coggeshall school as a standard, the cost of the building without the architect's fees and heating would be approximately $60,000. The price of land is now $21,500, leaving less than $70,000 available.

It seemed to be the general view that the price of the Birckhead land is fair, and that of the others too high. The matter of condemnation was talked of, but was not favored if the land can be acquired in any other way. Finally it was decided to make an offer to each owner and to await replies before proceeding futher.

NEXT MEETING IN NEWPORT

Secretary Sutherland on Executive Committee of Fellowship Club.

General Secretary Lantz and Physical Director Slocum of the Newport Young Men's Christian Association, and General Secretary Andrews, Social Secretaries Sutherland and Ross and Cashier F. A. Shatwell of the Army and Navy Young Men's Christian Association, attended the monthly meeting of the Fellowship Club, held with the Taunton Association Wednesday. Mr. Sutherland of the Army and Navy Association was elected a member of the executive committee.

The next meeting of the club will be held in this city, Wednesday, June 10, when a Rhode Island clambake will be served, probably at the beach. It is expected that the members of the Fellowship Club will come in large numbers, bringing their wives and children for a good dinner and a general social time as a part of the day's outing.

BOOKS OUT OF CIRCULATION

Removal of the People's Library to Aquidneck Park Near at Hand.

Work on the King mansion in Aquidneck park, which is being fitted for the use of the People's Library, has progressed to such a stage that plans are being made for the removal of the library from the building on Thames street which it has occupied during its entire existence, nearly 45 years, to the more commodious quarters, the gift of Mr. George Gordon King. The stack room has been completed and the books are being removed at the rate of 1,000 a day, and put in their new places.

The beginning of the end in the old building is shewn in the announcement of the trustees that after Thursday no books will be circulated and two weeks will be allowed for the return of those which have been taken out. The reading room, however, will remain open for the accommodation of all until the removal of the library is completed.

FEMALE MINSTRELS.

The Daughters of Isabella Give Private Performance.

The Daughters of Isabella gave a private minstrel performance after their regular meeting Wednesday evening. The cast included Helen A. Collins as interlocutor, Marie Hannigan and Nellie C. Barnes, bones; Anna V. Brie and Anna P. Horgan, tambos; Alice Harrington, Elizabeth McDonald, Julia Sullivan, Mary Sullivan, Ellen O'Connell and Mary Cochran, chorus; Mary L. Abro, pianist and accompanist. Songs were sung as follows. "This is the Life," Anna P. Horgan; "Would you take me back again?" Lila M. Crowell; "Shame on you," Anna V. Brie; "On the way to Mandalay," Mary C. Cochran; "I love the ladies," Nellie C. Barnes. Refreshments were served and dancing followed.

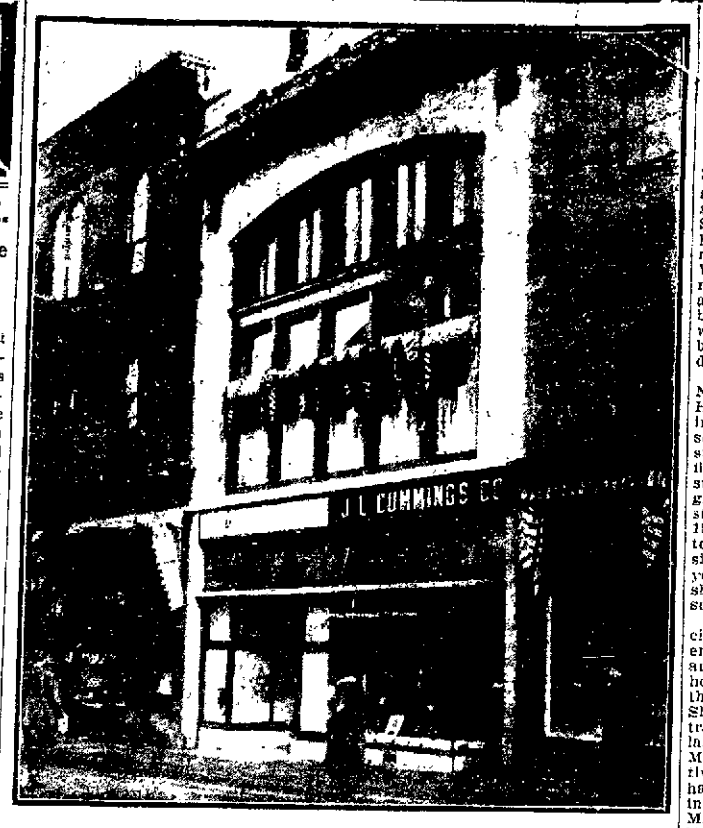

THE CUMMINGS BUILDING.
The most recent business structure on Thames street.

CONTRACT GOES TO WILSON.

Lawton Bid for Coggeshall School Heating Not According to Specifications.

Long Aldermanic Hearing Shows It Was Not Based on the Committee's Plan.

The Board of Aldermen held a somewhat lengthy hearing Wednesday evening on the matter of heating the Coggeshall school. It came about through the throwing out of the bid of H. C. Lawton, on plans differing from those submitted by the architect. Mr. Lawton explained at some length what he had done and why he had done it. It appears that the change was in the location of the boilers, he placing them in the north part of the building, the architect put them in the south part. His location would call for a new chimney, but he said this is necessary. The present chimney will not care for the two boilers, and no maker would guarantee boilers to heat the building to 70 in zero weather with the present flue. It does not give proper service to the boilers, and therefore they cannot do their work. As makers will not guarantee their boilers, it is useless for a local contractor to agree to do work which he knows in advance cannot be done.

It was learned that the location on the north was the one favored by the committee, but it involved a new chimney on the side of the building, which seemed impossible and so was abandoned. Also it is a question if the present flue accommodations will be adequate. However, the committee selected the location of the boilers after much deliberation, and Architect Weaver stated that he could have told Mr. Lawton, had he asked him, that a change would not be acceptable to the committee. Mr. Lawton said he would place the boilers on the south at the same price, but this was not considered. The board considered that he had not bid on the plans and specifications on which the other bidders had figured, and that his bid had not been properly tabulated.

When the bids were opened J. J. Lynch & Co. were lowest, at $1,722, but Mr. Lynch said he had figured on only one boiler and asked to be relieved. R. A. Smith was next, $1,800, but he had figured in connection with the building of the house and would not take the heating. R. B. Wilson came next, $2,595.35, but Mr. Lawton's bid of $2,545 would make him next in order if it were considered. It was not considered, for the reasons given, and the contract was awarded to R. P. Wilson, Jr.

There was quite a gathering of interested persons at the hearing, which was held in the aldermanic chamber, Alderman Leddy presiding.

Mr. Lawton was first called upon to explain his grievance, his talk having been interrupted at the meeting Tuesday evening to give Architect T. L. S. Weaver an opportunity to be heard. Mr. Lawton said he had asked Mr. Weaver about making some plans and had been given permission to do so; at least, he so understood. He had not intended to do anything contrary to the wishes of the architect or the committee, but did understand that he could do what he had done and make plans for submission. It appears that he must have misunderstood Mr. Weaver. He was sorry that such was the case, as he did not wish to appear to be doing anything contrary to what others could do.

He found, on going over the plans and considering the building and the heating problem in every point of view, that some changes were necessary and his views were later approved by the engineer of the National Fire Extinguisher Company, a big heating concern. He found the proper place to locate the boilers was in the north and not the south part of the building. This would necessitate the construction of a chimney on the north, but that is necessary to give sufficient flue space for the two boilers. They would require a 22-inch smoke pipe, which means a chimney 30 by 30, to give the boilers full power. If they do not have this no maker of a boiler would guarantee his boiler to do what is required—heat the building to 70 degrees with the temperature at zero. If the makers would not stand by their boilers, what use is it for a local contractor to agree to do the work and keep the plant in repair for a year.

Mr. Weaver, the architect, explained that Mr. Lawton had spoken of making a sketch. A sketch means a somewhat rough drawing, and he supposed every contractor makes a sketch to aid him in figuring, and he had no objection to this. As a matter of fact, it would make no difference whether he had an objection; Mr. Lawton could make it. What Mr. Lawton made was not a sketch but an entire detail plan, differing in some respects from his. The other bidders all figured on the plan he had made; Mr. Lawton figured on his own plan. Had he been asked about making such a plan he would have told Mr. Lawton the committee would not agree, as it had carefully gone over the entire matter and had selected the details as prepared by him. The committee had decided on everything and he had made the plans to conform to what they had decided, and he could tell Mr. Lawton or any one else that the committee would not allow them to be changed. Mr. Lawton asked if he could submit an alternative bid and he said he could, and he wrote to the other bidders giving them the same permission, if they so desired.

Mr. Hughes submitted the specifications and the letter sent by the architect to contractors, showing just what could be done. The committee had gone over the plans very carefully, and as prepared they were in accord with the ideas of the committee and of the School Committee.

Mr. Kelly suggested that it would have been courteous to have consulted the architect as well as the engineer. Mr. Lawton said it would, and had he done so he would apparently have learned that his proposed changes would not have been acceptable to the committee and he would not have put in his bid. Mr. Kelly said that if he were asking for bids he would say that the bids were to be on the plan he had selected and prepared and not on any other. So with the committee; it desired bids on the plans it had approved.

Mr. Kirby thought it a good thing to have plans, showing just what the bidder proposed to do, submitted as Mr. Lawton had done. Against this it was urged that the architect had prepared plans and it was not necessary for the bidder to make others.

Mr. Leddy said that the change in plan made by Mr. Lawton involved the building of a chimney which would cost $600 to $800. Mr. Lawton said that if the present chimney is large enough he would put the boilers in the south, according to the plans, but as he figured it the chimney is not large enough.

Finally the board voted to relieve Mr. Lynch, the lowest bidder, and then voted to give the contract to Ray B. Wilson, Jr., for $2,595.35, ignoring Mr. Lawton's bid, as had been done when the bids were opened, because it did not conform to the specifications.

The regular routine business was then taken up and the weekly pay rolls were approved, as follows: Streets and highways $1,973.11, police $1,036.80, fire department $547.24, city officers $285.73, firemen in theatres $36.

The bill of the Combination Ladder Company of Providence, for 1,000 feet of hose at 90 cents a foot, $900, was ordered paid.

On the recommendation of the superintendent of hacks the board granted 137 carriage, 180 carriage drivers', 73 wagon and 91 wagon drivers' licenses.

A communication was received from Thomas Lucas, asking permission to lay a granolithic sidewalk in front of his estate on Third street. Permission was granted, the work to be satisfactory to the street commissioner.

Notices to the Newport & Fall River and the Newport & Providence electric roads, to re-lay their tracks on Broadway from Lake's Corner to the Mile Corner, and on Third street from Cypress street to Training Station road, to conform to the grade established in connection with the changes and improvements of these two roads, which are on file in the office of the street commissioner, were read and approved and the city clerk will send copies to each road. This is the official start of the improvement of these two ways.

The deed from O. W. Huntington to the city of Newport, of the strip of land on Third street, 19 feet wide and 1064.5 feet long, was accepted and the city treasurer was directed to pay Mr. Huntington for the land. The deed had first been approved by the city solicitor.

Alderman Leddy reported on the petition of the Newport & Fall River Street Railway Company, for permission to locate poles on Red Cross avenue, that he had looked the street over and in his opinion it would be a mistake to allow poles to be placed in this road. He suggested that the company be given leave to withdraw and the board so voted.

Alderman Leddy also reported on the petition of Mr. W. E. Carter, for relief at his estate on Narragansett avenue. The conditions are bad and probably the suggested eyehole would relieve Mr. Carter's grounds, which are now the natural gathering place of the water. This matter was referred to the street commissioner with power to act.

The board adjourned.

M. BIESEL.

Embroideries, Stamped Goods

And all Materials, Yarns, Wool, Hand-Made, Knit and Crochet Goods, Toys, Dolls, Notions, Stamping, Plaiting and Pinking...Beads.

160 BELLEVUE AVENUE.

A FAITHFUL TEACHER.

Miss Mary Buchanan Burdick Dies Suddenly of Heart Disease.

Miss Mary Buchanan Burdick, for 38 years a teacher in the public schools of Newport, died suddenly soon after midnight at her home on Sherman street, of heart disease. She had been in poor health for about two months, but was out as usual Wednesday afternoon. During the night the housekeeper was awakened and found Miss Burdick sitting in bed, gasping for breath. Restoratives were applied and a physician called, but before the latter arrived she had died.

The deceased, who was a native of Newport, graduated from the Rogers High School in 1875 and began teaching in the public schools in 1879. She served in the Farewell Street, Cranston, Potter and Coddington buildings, first in the primary grade, and by successive promotions in the higher grammar grades. She was at the Elm street or Potter school from 1882 to 1898, and then went to the Coddington, where she remained until she resigned in June, 1907. During the 38 years in which she served the city she had but one year's leave of absence, which she spent in California.

Miss Burdick was a faithful, efficient teacher and had a strong influence with her pupils, many of whom are now engaged in business pursuits, home work and other capacities where the effects of her traininig are felt. She was of a reserved nature, but attracted strong friendships which were lasting. A member of the Channing Memorial Church, she had been active in its various organizations. She had lived for many years in the house in which she died, with her mother, Mrs. Anna M. Burdick who died in November, 1903.

DANCING AT THE BEACH.

Pavilion to be Improved and Opening Takes Place Decoration Day.

Many were present at the beach Wednesday evening for the annual opening of the dance hall, a large number dancing, with a still larger gathering out merely to view the spectacle of an opening night, and to see and comment upon the latest innovations. The Newport Mandolin Club rendered the music in a pleasing manner, the time just suiting the dancers, who will have the pleasure of hearing the orchestra for the remainder of the season, both afternoons and evenings.

The officials of the beach are planning extensive improvements for the dancing pavilion this season, principal among which will be the securing of two professional dancers, a man and a woman, to give exhibitions in the latest steps every night, and also to give class and private instruction during the afternoons. The idea is a new one, considering the extended engagement of the dancers. The hall will be painted and decorated this season, although the work has not been started yet. This should be a great improvement.

The Newport Mandolin Club of 10 pieces will render the music every night for the dancing, while the same orchestra with four pieces will give the music for the afternoon dances and also for the dancing instructors. Placards reading "One Step," "Tango," "Two Step" and "Waltz" have been secured for the dancing this season, which began a week earlier than last year.

The first real opening of the beach will be Decoration day, but everything will not be in full swing until June 14. Taking advantage of the wreckage in the recent storm, the beach officials have decided to build 85 new bathing houses in the section west of the main entrance.

FOR "A PAIR OF IDIOTS."

Cast of the Play to be Given by a Local Dramatic Company.

A local dramatic company is having daily rehearsals this week, putting on the finishing touches for the drama entitled "A Pair of Idiots," to be given Friday evening in the Young Men's Christian Association hall for the benefit of Company A and B of the Woman's Auxiliary. Mrs. Burnside Davis is representing the company as manager and is also taking a prominent part in the play. The cast of characters is as follows:

Colonel Archibald Bradley, a hot-tempered Virginia gentleman, Mr. F. P. Webber.

Peter Jennings, a matrimonial candidate looking for a fortune, William Helme.

Dr. George Gunther, a friend of Peter, Dr. C. E. Farnum.

Lucretia Bradley, the Colonel's maiden sister, Mrs. Burnside Davis.

Miss Jean Bradley, the colonel's daughter, former sweetheart of Dr. Gunther, Miss Rowena MacLellan.

Miss Winnifred Lester, the colonel's niece and ward, an interesting young lady with a mind of her own, Miss Mary Austin.

The stage carpenters have been busily engaged the past few days with saw, hammer and square, and it is expected that the scenery will be a fine background for the amateur acting for which Newport is noted.

Horses and Carriages

AT AUCTION.

WASHINGTON SQUARE.

SATURDAY, MAY 9,

10 O'CLOCK A. M.

1 AUTOMOBILE,
1 CHESTNUT MARE ABOUT 1100,
EXPRESS WAGON WITH TOP AND HARNESS.

Fred W. Greene, Auctioneer.

COAL

In all sizes.

WOOD

For Open Fires.

—AND—

KINDLINGS,

HEIRS GEORGE BOWEN

THE NEWPORT JOURNAL

AND WEEKLY NEWS

is especially adapted for mailing...

NEW BOOKS.

Ariadne of Allan Waters,
By Sidney McCal

Youngest World,
By Robert Dun

What Men Live By,
By Richard Cabo

Notes of a Son and Brother,
By Henry James

Following the Star,
By John S Kimbe

HART'S,

202 Thames Street.
Telephone 304.

CARR'S LIST.

WHAT WILL PEOPLE SAY, By Rupert Hughes
THE LAST SHOT, By Frederick Palmer
THE DESERT AND MRS. AJAX, By Edward Moffat
WORLD'S END, By Amelie Rives (Princess Troubetzkoy)
THE FORESTER'S DAUGHTER, By Hamlin Garland

211-213 Thames St.
Tel. 633.

LAVA HEATERS.

The Famous Little Cooking Stoves.

Burning Solidified Alcohol.

Just place a Lava Heater under the Chafing Dish, Coffee Percolator, or anything you desire to heat or cook and you will say "Goodbye Forever" to the dangerous old-fashioned alcohol lamp.

Price 50c.

The Peckham Co.

"Meet Me at Barney's."

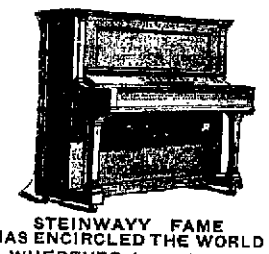

STEINWAYY FAME HAS ENCIRCLED THE WORLD WHEREVER love of music prevails—in the palace of Old World royalty, in the mansion of aristocracy, in the home of the true music lover, everywhere—the

STEINWAY

is known and preferred above all other pianos. Supremacy of tone and workmanship has achieved this international renown, and four succeeding generations have faithfully upheld the art ideal which produced the first Steinway.

When you buy a Steinway, you buy the Standard Piano of the World.

Sold in Newport, only at

Barney's MUSIC STORE

MOCHA CAKE,

Marshmallow,

English Walnut and Cherry Cake.

Libby's,

9 Broadway.

Privet Hedge Wanted.

4 ft. high.
18 in. to 2 ft. wide.

APPLY

Oscar Schultz,

18 BROADWAY.
Tel. 1115.

NewspaperARCHIVE.com

The Test

Of a cook stove is the time it will last in constant service. One family has used one of our

Winthrop Ranges

For forty-three years and is STILL using it.

FOR SALE BY

WM. K. COVELL,

163 THAMES STREET.

Very Attractive New STERLING SILVER GIFTS

For the Spring Bride.

A FEW SUGGESTIONS:

Sterling Silver Candlesticks
$8.00 a pair.

Set of Six Small Compotes and One Large Compote, in case, $25.00.
Vases from $2.00.

—AT—

HERRMANN'S.

ABRAM ALMY CO.

Coal and Wood.

170 THAMES STREET.
Telephone 957.

THOMAS MAGUIRE,
MASON CONTRACTOR.
All kinds of stone work, Brick laying. Expert on Drains.
Plastering, Cement Work.
25 Dean Ave. Tel. 1174.

COFFEE.

We are offering a good value in a low priced coffee, mild, and full flavor.

Per Pound 25c.
41-2 Pounds $1.00.

JAS. H. DRURY & CO.,
243 & 245 THAMES STREET.

HOWARD,
Painting Contractor,
Best Work in Every Branch of the Business.
OFFICE 31 EVERETT STREET.

New Line WALL PAPER.

Furniture Recovered, Mattresses Made Over.

Joseph Graham,
Interior Decorator,
52-70 SPRING STREET.

American Ice Company,
Telephone 2243.

SPECIAL!

Premier Catsup,
Large Size bottle - 17c bot
Mayonnaise Dressing,
A Perfect Oil Dressing 25c bot
Sweet Chow-Chow,
Trial Size - 10c bot

F. P. GARRETTSON & CO.,

W. J. CREANEY & CO., Successors,
18 & 20 Washington Square.
Telephones 68 & 69.

ALWAYS CLEAN AND GOOD
Screened over and over from Overhead pockets.
Beautiful "Wilkesbarre" Coal
is asked for, at the offices of the
PERRY COAL COMPANY.

SOCIETY NOTICES.

Advertisements, which must concern members of the societies only, inserted for one cent a word with no charge less than ten cents.

CAMP THOMAS. Regular meeting, Thursday 7:30 P. M. Inspection by Department Inspector. Muster in. Reports of committees. Other important business. Full attendance desired.

CORONET COUNCIL, Royal Arcanum. Meeting Friday evening, 8 o'clock, Odd Fellows Hall. Initiation. A. K. McMahon, Secretary.

NEWPORT YACHT CLUB. The regular monthly meeting will be held Thursday, at 8 o'clock. By order of secretary.

WHERE TO GO TODAY AND TOMORROW.

Thursday.

Opera House—Malley-Denison Company in "The Only Son."

Friday.

Opera House—"The Only Son."
Masonic Hall—Subscription Social by Bayeea Club.
Young Men's Christian Association—Hall—"A Pair of Idiots."
First Presbyterian Church—Mission Exposition "East and West."

BEST WORKOUT OF SEASON.

Base Ball Nines of Rogers and St. George's Have Informal Practice.

Although both Rogers and St. George's called off their base ball games Wednesday because of wet grounds and threatening weather in the morning, the sun at noon shone upon a number of eager players anxious to be in action. Accordingly the members of the two teams met in an informal practice game at St. George's in the afternoon, no score being kept. The diamond was somewhat soggy, but the sun overhead tended to relieve that inconvenience and members of both nines had one of their best workouts of the season.

Geraghty pitched his first full game and was effective in the first six innings, when the St. George's boys had difficulty in solving his curves. Powel did the twirling in an efficient manner for St. George's.

The return game between these teams will take place Friday afternoon at the St. George's field, and Captain Cremin of Rogers has been resting for this contest, which is expected to be one of the hardest of the season, considering the record St. George's has been making lately. Rogers won the first game at the Vernon Avenue playfield by a 6-5 score.

Each nine will send its first-string battery into the contest, Cremin and Denniston working for the Newport boys, while McDermott and Goodspeed will be the battery for the Middletown team. In last Saturday's game at St. George's McDermott held the opposing team to a solitary hit during the full nine innings, thereby attesting to his present good form. Cremin has won all four games for Rogers this season.

NEW HOSE TESTED.

Subjected to Trial Before the Committee Would Approve Bill.

Any one passing along West Marlborough street Wednesday afternoon could have seen that "the world do move," for some new hose, just delivered to the city of Newport by the Combination Ladder Company of Providence, was being given a test in the yard of the Water Works Company. Aldermen Hughes and Leddy insisted on a test before they would approve any bill and so the test was had. Mr. Ward of the Water Works rigged up a tester and the hose was all subjected, for 10 minutes, to a test of 240 pounds to the square inch. It was expected that it would stand the test, and it did. The thing is that for one year, 1914, it cannot be said that Newport bought fire hose without knowing whether or not it would stand a test.

Some seem to think the hose furnished this year is better than in former years, that the couplings are larger and the hose looks different and is marked 400 test. Perhaps they are right; perhaps the grade of hose has been improved some since the last was purchased, perhaps a better grade is supplied, perhaps it is exactly the same as last year. It is a fact, however, that this year it was given a test.

Wednesday evening the bill for the hose was approved without a word; nothing official was even said about that test having taken place.

MAY NOT ACCEPT.

Bishop Brent Unanimously Elected to Head Diocese of New Jersey.

Rt. Rev. Charles H. Brent, Protestant Episcopal bishop of the Philippines, who has preached at Trinity Church in this city several times, was unanimously elected Wednesday afternoon bishop of the diocese of New Jersey, to succeed the late Bishop John Scarborough, at the annual diocesan convention in Trenton, N. J. A cable message was sent to the bishop at Manila, his see city, asking him whether he would accept the election. There was a general impression among churchmen that he would not accept, as he was twice elected bishop of Washington, D. C., and declined both times. He has declined also to be bishop of several other dioceses.

Bishop Brent is president of the International Opium Commission. In 1911 he was made chairman of the United States commission which attended the International Opium Congress at The Hague.

ELECTION OF OFFICERS.

The Young Women's Hebrew Association at its meeting Wednesday evening elected the following officers for the ensuing six months:

President—Miss Lena Zeiman.
Vice President—Miss Laura Lack.
Recording Secretary—Miss Fannie Lack.
Financial Secretary—Miss Anna Adelson.
Sergeant-at-Arms—Miss Sophie Sachs.
Trustees—Miss Rebecca Alberts, Miss Anna Adelson, Miss Fannie Friedlander.

The president, vice president and recording secretary were re-elected.

CONDEMNATION POSSIBLE.

Prices of Land for Clarke Street School Still Too High.

The Committee on Clarke Street school met Wednesday evening to receive the last offers of the owners of land for the site. These, while showing a reduction of $4,000 on the price before asked, are still considered too stiff. In all $21,500 is asked for land which once was offered for about $15,000, and the committee talked about the alternative of condemning the land, which it was hoped would no need to be done. It was suggested that the committee make offers to the several owners and this will be done, and it is hoped to have another meeting in about two weeks. It was figured that the Birckhead land is now down to the price originally asked but that the Red Men's and the Hammett lands are still held at too high a price, considering everything.

Aldermen Hughes, Leddy and Hanley, Superintendent Lull and Messrs. Cozzens and Covell of the School Committee were present.

Mr. Hughes read a communication from Weenat Shassitt Tribe of Red Men. Each member had also received a copy of this reply. It stated that the Tribe had declined to reduce the sum asked for the lot. It figures that the valuation is $3,414.25, the land cost $4,500, improvements cost $225, taxes $321.11 and interest $2,367.21, a total of $7,413.32, and the Association could not see how it can afford to sell for less than the price asked, $7,500.

Mr. Paine, agent for Miss Birckhead, had written that after consultation with Miss Birckhead, as he had promised at the former meeting, March 31, he was authorized to make an offer of her land for $7,000. Mr. Hughes said this is a reduction of $3,000 and Mr. Cozzens said it is the same price she asked two years ago, which was then considered fair.

The Hammett heirs offered their property for $7,500 a reduction of $1,000.

Mr. Cozzens suggested that land is worth what it is worth, and not the accumulation of taxes and interest. If Miss Birckhead had added taxes to her land the price might be $100,000. If one makes a poor investment he cannot expect to secure enough to make him good; he sells for what the land is worth at the time he sells. What the land is worth today should be considered.

Three more applicants for the architect work were received.

Superintendent Lull did some figuring which showed that, taking the Coggeshall school as a standard, the cost of the building without the architect's fees and heating would be approximately $60,000. The price of land is now $21,500, leaving less than $70,000 available.

It seemed to be the general view that the price of the Birckhead land is fair, and that of the others too high. The matter of condemnation was talked of, but was not favored if the land can be acquired in any other way. Finally it was decided to make an offer to each owner and to await replies before proceeding futher.

NEXT MEETING IN NEWPORT

Secretary Sutherland on Executive Committee of Fellowship Club.

General Secretary Lantz and Physical Director Slocum of the Newport Young Men's Christian Association, and General Secretary Andrews, Social Secretaries Sutherland and Ross and Cashier F. A. Sharwell of the Army and Navy Young Men's Christian Association, attended the monthly meeting of the Fellowship Club, held with the Taunton Association Wednesday. Mr. Sutherland of the Army and Navy Association was elected a member of the executive committee.

The next meeting of the club will be held in this city, Wednesday, June 10, when a Rhode Island clambake will be served, probably at the beach. It is expected that the members of the Fellowship Club will come in large numbers, bringing their wives and children for a good dinner and a general social time as a part of the day's outing.

BOOKS OUT OF CIRCULATION

Removal of the People's Library to Aquidneck Park Near at Hand.

Work on the King mansion in Aquidneck park, which is being fitted for the use of the People's Library, has progressed to such a stage that plans are being made for the removal of the library from the building on Thames street which it has occupied during its entire existence, nearly 45 years, to the more commodious quarters, the gift of Mr. George Gordon King. The stack room has been completed and the books are being removed at the rate of 1,000 a day, and put in their new places.

The beginning of the end in the old building is shown in the announcement of the trustees that after Thursday no books will be circulated and two weeks will be allowed for the return of those which have been taken out. The reading room, however, will remain open for the accommodation of all until the removal of the library is completed.

FEMALE MINSTRELS.

The Daughters of Isabella Give Private Performance.

The Daughters of Isabella gave a private minstrel performance after their regular meeting Wednesday evening. The cast included Helen A. Collins as interlocutor, Marie Hannigan and Nellie C. Barnes, bones; Anna V. Bric and Anna P. Horgan, tambos; Alice Harrington, Elizabeth McDonald, Julia Sullivan, Mary Sullivan, Ellen O'Connell and Mary Cochran, chorus; Mary L. Abro, pianist and accompanist. Songs were sung as follows: "This is the Life," Anna P. Horgan; "Would you take me back again?" Lila M. Crowell; "Shame on you," Anna V. Bric; "On the way to Mandalay," Mary C. Cochran; "I love the ladies," Nellie C. Barnes. Refreshments were served and dancing followed.

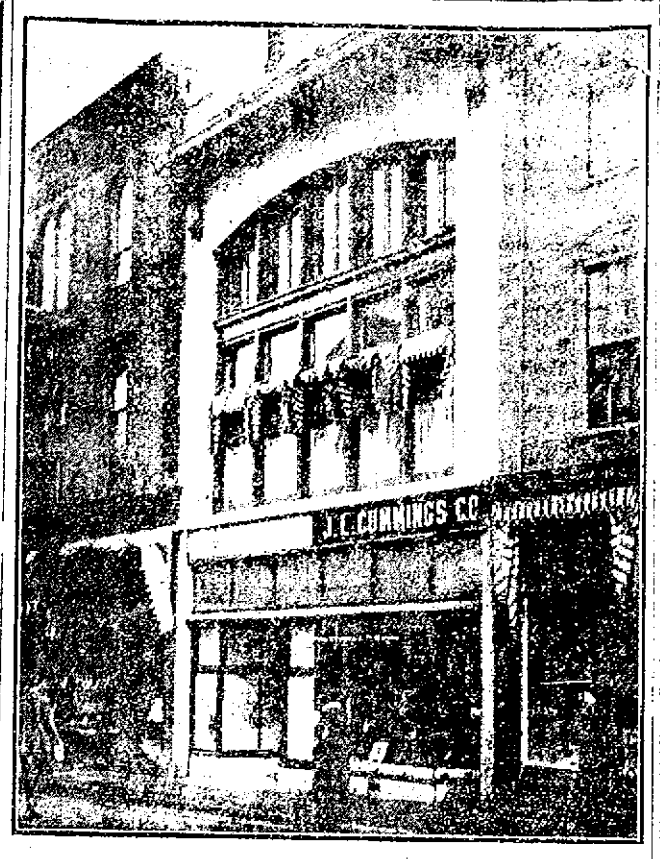

THE CUMMINGS BUILDING.
The most recent business structure on Thames street.

CONTRACT GOES TO WILSON.

Lawton Bid for Coggeshall School Heating Not According to Specifications.

Long Aldermanic Hearing Shows It Was Not Based on the Committee's Plan.

The Board of Aldermen held a somewhat lengthy hearing Wednesday evening on the matter of heating the Coggeshall school. It came about through the throwing out of the bid of H. C. Lawton, on plans differing from those submitted by the architect. Mr. Lawton explained at some length what he had done and why he had done it. It appears that the change was in the location of the boilers, he placing them in the north part of the building; the architect put them in the south part. His location would call for a new chimney, but he said this is necessary. The present chimney will not care for the two boilers, and no maker would guarantee boilers to heat the building to 70 in zero weather with the present flue. It does not give proper service to the boilers, and therefore they cannot do their work. As makers will not guarantee their boilers, it is useless for a local contractor to agree to do work which he knows in advance cannot be done.

It was learned that the location on the north was the one favored by the committee, but it involved a new chimney on the side of the building, which seemed impossible and so was abandoned. Also it is a question if the present flue accommodations will be adequate. However, the committee selected the location of the boilers after much deliberation, and Architect Weaver stated that he could have told Mr. Lawton, had he asked him, that a change would not be acceptable to the committee. Mr. Lawton said he would place the boilers on the south at the same price, but this was not considered. The board considered that he had not bid on the plans and specifications on which the other bidders had figured, and that his bid had not been properly tabulated.

When the bids were opened J. J. Lynch & Co. were lowest, at $1,722, but Mr. Lynch said he had figured on only one boiler and asked to be relieved. R. A. Smith was next, $1,800, but he had figured in connection with the building of the house and would not take the heating. R. B. Wilson came next, $2,595.35, but Mr. Lawton's bid of $2,515 would make him next in order if it were considered. It was not considered, for the reasons given, and the contract was awarded to R. B. Wilson, Jr.

There was quite a gathering of interested persons at the hearing, which was held in the aldermanic chamber, Alderman Leddy presiding.

Mr. Lawton was first called upon to explain his grievance, his talk having been interrupted at the meeting Tuesday evening to give Architect T. L. S. Weaver an opportunity to be heard. Mr. Lawton said he had asked Mr Weaver about making some plans and had been given permission to do so; at least, he so understood. He had not intended to do anything contrary to the wishes of the architect or the committee, but did understand that he could do what he had done and make plans for submission. It appears that he must have misunderstood Mr. Weaver. He was sorry that such was the case, as he did not wish to appear to be doing anything contrary to what others could do.

He found, on going over the plans and considering the building and the heating problem in every point of view, that some changes were necessary and his views were later approved by the engineer of the National Fire Extinguisher Company, a big heating concern. He found the proper place to locate the boilers was in the north and not the south part of the building. This would necessitate the construction of a chimney on the north, but that is necessary to give sufficient flue space for the two boilers. They would require a 22-inch smoke pipe, which means a chimney 30 by 30, to give the boilers full power. If they do not have this no maker of a boiler would guarantee his boiler to do what is required—heat the building to 70 degrees when the temperature at zero. If the makers would not stand by their orders, what use is it for a local contractor to agree to do the work and keep the plant in repair for a year.

Mr. Weaver, the architect, explained that Mr. Lawton had spoken of making a sketch. A sketch means a somewhat rough drawing, and he supposed every contractor makes a sketch to aid him in figuring, and he had no objection to this. As a matter of fact, it would make no difference whether he had an objection. Mr. Lawton could make it. What Mr. Lawton made was not a sketch but an entire detail plan, differing in some respects from his. The other bidders all figured on the plan he had made; Mr. Lawton figured on his own plan. Had he been asked about making such a plan he would have told Mr. Lawton the committee would not agree, as it had carefully gone over the entire matter and had selected the details as prepared by him. The committee had decided on everything and he had made the plans to conform to what they had decided, and he could tell Mr. Lawton or any one else that the committee would not allow them to be changed. Mr. Lawton asked if he could submit an alternative bid and he said he could, and he wrote to the other bidders giving them the same permission, if they so desired.

Mr. Hughes submitted the specifications and the letter sent by the architect to contractors, showing just what could be done. The committee had gone over the plans very carefully, and as prepared they were in accord with the ideas of the committee and of the School Committee.

Mr. Kelly suggested that it would have been courteous to have consulted the architect as well as the engineer. Mr. Lawton said it would, and had he done so he would apparently have learned that his proposed changes would not have been acceptable to the committee and he would not have put in his bid. Mr. Kelly said that if he were asking for bids he would say that the bids were to be on the plan he had selected and prepared and not on any other. So with the committee: it desired bids on the plans it had approved.

Mr. Kirby thought it a good thing to have plans, showing just what the bidder proposed to do, submitted as Mr. Lawton had done. Against this it was urged that the architect had prepared plans and it was not necessary for the bidder to make others.

Mr. Leddy said that the change in plan made by Mr. Lawton involved the building of a chimney which would cost $600 to $800. Mr. Lawton said that if the present chimney is large enough he would put the boilers in the south, according to the plans, but as he figured it the chimney is not large enough.

Finally the board voted to relieve Mr. Lynch, the lowest bidder, and then voted to give the contract to Ray B. Wilson, Jr., for $2,595.35, ignoring Mr. Lawton's bid, as had been done when the bids were opened, because it did not conform to the specifications.

The regular routine business was then taken up and the weekly pay rolls were approved, as follows: Streets and highways $1,073.11, police $1,036.80, fire department $547.24, city officers $285.73, firemen in theatres $36.

The bill of the Combination Ladder Company of Providence, for 1,000 feet of hose at 90 cents a foot, $900, was ordered paid.

On the recommendation of the superintendent of hacks the board granted 137 carriage, 180 carriage drivers', 73 wagon and 91 wagon drivers' licenses.

A communication was received from Thomas Lacas, asking permission to lay a granolithic sidewalk in front of his estate on Third street. Permission was granted, the work to be satisfactory to the street commissioner.

Notices to the Newport & Fall River and the Newport & Providence electric roads, to re-lay their tracks on Broadway from Lake's Corner to the Mile Corner, and on Third street from Cypress street to Training Station road, to conform to the grade established in connection with the changes and improvements of these two roads, which are on file in the office of the street commissioner, were read and approved and the city clerk will send copies to each road. This is the official start of the improvement of these two ways.

The deed from O. W. Huntington to the city of Newport, of the strip of land on Third street, 19 feet wide and 1,064.5 feet long, was accepted and the city treasurer was directed to pay Mr. Huntington for the land. The deed had first been approved by the city solicitor.

Alderman Leddy reported on the petition of the Newport & Fall River Street Railway Company for permission to locate poles on Red Cross avenue, that he had looked the street over and in his opinion it would be a mistake to allow poles to be placed in this road. He suggested that the company be given leave to withdraw and the board so voted.

Alderman Leddy also reported on the petition of Mr. W. E. Carter, for relief at his estate on Narragansett avenue. The conditions are bad and probably the suggested cyclone would relieve Mr. Carter's grounds, which are now the natural gathering place of the water. This matter was referred to the street commissioner with power to act.

The board adjourned.

M. BIESEL.
Embroideries, Stamped Goods
And all Materials, Yarns, Wool, Hand-Made, Knit and Crochet Goods, Toys, Dolls, Notions, Stamping, Plaiting and Pinking...Beads.
160 BELLEVUE AVENUE.

A FAITHFUL TEACHER.

Miss Mary Buchanan Burdick Dies Suddenly of Heart Disease.

Miss Mary Buchanan Burdick, for 33 years a teacher in the public schools of Newport, died suddenly soon after midnight at her home on Sherman street, of heart disease. She had been in poor health for about two months, but was out as usual Wednesday afternoon. During the night the housekeeper was awakened and found Miss Burdick sitting in bed, gasping for breath. Restoratives were applied and a physician called, but before the latter arrived she had died.

The deceased, who was a native of Newport, graduated from the Rogers High School in 1875 and began teaching in the public schools in 1879. She served in the Farewell Street, Cranston, Potter and Coddington buildings, first in the primary grade, and by successive promotions in the higher grammar grades. She was at the Elm street or Potter school from 1882 to 1898, and then went to the Coddington, where she remained until she resigned in June, 1907. During the 33 years in which she served the city she had but one year's leave of absence, which she spent in California.

Miss Burdick was a faithful, efficient teacher and had a strong influence with her pupils, many of whom are now engaged in business pursuits, home work and other capacities where the effects of her training are felt. She was of a reserved nature, but attracted strong friendships which were lasting. A member of the Channing Memorial Church, she had been active in its various organizations. She had lived for many years in the house in which she died, with her mother, Mrs. Anna M. Burdick who died in November, 1908.

DANCING AT THE BEACH.

Pavilion to be Improved and Opening Takes Place Decoration Day.

Many were present at the beach Wednesday evening for the annual opening of the dance hall, a large number dancing, with a still larger gathering out merely to view the spectacle of an opening night, and to see and comment upon the latest innovations. The Newport Mandolin Club rendered the music in a pleasing manner, the time just suiting the dancers, who will have the pleasure of hearing the orchestra for the remainder of the season, both afternoons and evenings.

The officials of the beach are planning extensive improvements for the dancing pavilion this season, principal among which will be the securing of two professional dancers, a man and a woman, to give exhibitions in the latest steps every night, and also to give class and private instruction during the afternoons. The idea is a new one, considering the extended engagement of the dancers. The hall will be painted and decorated this season, although the work has not been started yet. This should be a great improvement.

The Newport Mandolin Club of 10 pieces will render the music every night for the dancing, while the same orchestra with four pieces will give the music for the afternoon dances and also for the dancing instructors. Placards reading "One Step," "Tango," "Two Step" and "Waltz" have been secured for the dancing this season, which began a week earlier than last year.

The first real opening of the beach will be Decoration day, but everything will not be in full swing until June 14. Taking advantage of the wreckage in the recent storm, the beach officials have decided to build 85 new bathing houses in the section west of the main entrance.

FOR "A PAIR OF IDIOTS."

Cast of the Play to be Given by a Local Dramatic Company.

A local dramatic company is having daily rehearsals this week, putting on the finishing touches for the drama entitled "A Pair of Idiots," to be given Friday evening in the Young Men's Christian Association hall for the benefit of Company A and B of the Woman's Auxiliary. Mrs. Burnside Davis is representing the company as manager and is also taking a prominent part in the play. The cast of characters is as follows:

Colonel Archibald Bradley, a hot-tempered Virginia gentleman, Mr. F. P. Webber.

Peter Jennings, a matrimonial candidate looking for a fortune, William Helme.

Dr. George Gunther, a friend of Peter, Dr. C. E. Farnum.

Lucretia Bradley, the Colonel's maiden sister, Mrs. Burnside Davis.

Miss Jean Bradley, the colonel's daughter, former sweetheart of Dr. Gunther, Miss Rowena MacLellan.

Miss Winnifred Lester, the colonel's niece and ward, an interesting young lady with a mind of her own, Miss Mary Austin.

The stage carpenters have been busily engaged the past few days with saw, hammer and square, and it is expected that the scenery will be a fine background for the amateur acting for which Newport is noted.

Horses and Carriages
AT AUCTION.
WASHINGTON SQUARE.
SATURDAY, MAY 9,
10 O'CLOCK A. M.
1 AUTOMOBILE,
1 CHESTNUT MARE ABOUT 1100,
EXPRESS WAGON WITH TOP AND HARNESS.
Fred W. Greene, Auctioneer.

COAL
In all sizes.
WOOD
For Open Fires.
—AND—
KINDLINGS,
HEIRS GEORGE BOWEN

THE NEWPORT JOURNAL
AND WEEKLY NEWS
Is especially adapted for mailing...

NEW BOOKS.

Ariadne of Allan Waters,
By Sidney McCall
Youngest World,
By Robert Dunn
What Men Live By,
By Richard Cabot
Notes of a Son and Brother,
By Henry James
Following the Star,
By John S Kimber

HART'S,
202 Thames Street.
Telephone 304.

CARR'S LIST.
WHAT WILL PEOPLE SAY, By Rupert Hughes.
THE LAST SHOT, By Frederick Palmer
THE DESERT AND MRS. AJAX, By Edward Moffat
WORLD'S END, By Amelie Rives (Princess Troubetzkoy)
THE FORESTER'S DAUGHTER, By Hamlin Garland
211-213 Thames St.
Tel. 633.

LAVA HEATERS.
The Famous Little Cooking Stoves.
Burning Solidified Alcohol.
Just place a Lava Heater under the Chafing Dish, Coffee Percolator, or anything you desire to heat or cook and you will say "Goodbye Forever" to the dangerous old-fashioned alcohol lamp.
Price 50c.
The Peckham Co.

"Meet Me at Barney's."

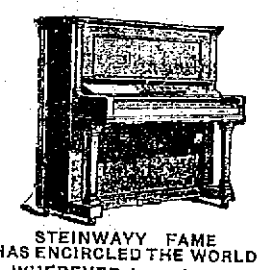

STEINWAYY FAME HAS ENCIRCLED THE WORLD WHEREVER love of music prevails—in the palace of Old World royalty, in the mansion of aristocracy, in the home of the true music lover, everywhere—the
STEINWAY
is known and preferred above all other pianos. Supremacy of tone and workmanship has achieved this international renown, and four succeeding generations have faithfully upheld the art ideal which produced the first Steinway.
When you buy a Steinway, you buy the Standard Piano of the World.
Sold in Newport, only at
Barney's MUSIC STORE

MOCHA CAKE,
Marshmallow,
English Walnut
and Cherry Cake.
Libby's,
9 Broadway.

Privet Hedge Wanted.
4 ft. high.
18 in. to 2 ft. wide.
APPLY
Oscar Schultz,
18 BROADWAY.
Tel. 1115.